THE ECHO
1962

JOHN W. LIGON

JUNIOR-SENIOR HIGH SCHOOL

RALEIGH, NORTH CAROLINA

OLIVIA RANEY LIBRARY
4016 Carya Drive
Raleigh, NC 27610

ECHO

THE ANNUAL PUBLICATION OF THE STUDENT BODY OF

JOHN W. LIGON JUNIOR-SENIOR HIGH SCHOOL

RALEIGH, NORTH CAROLINA

VOLUME NINE

LORETTIA COTTON, EDITOR

CLARENCE HAYES
JOSEPH WINTERS } ASSISTANT EDITORS

C.C. LIPSCOMB, FACULTY ADVISOR

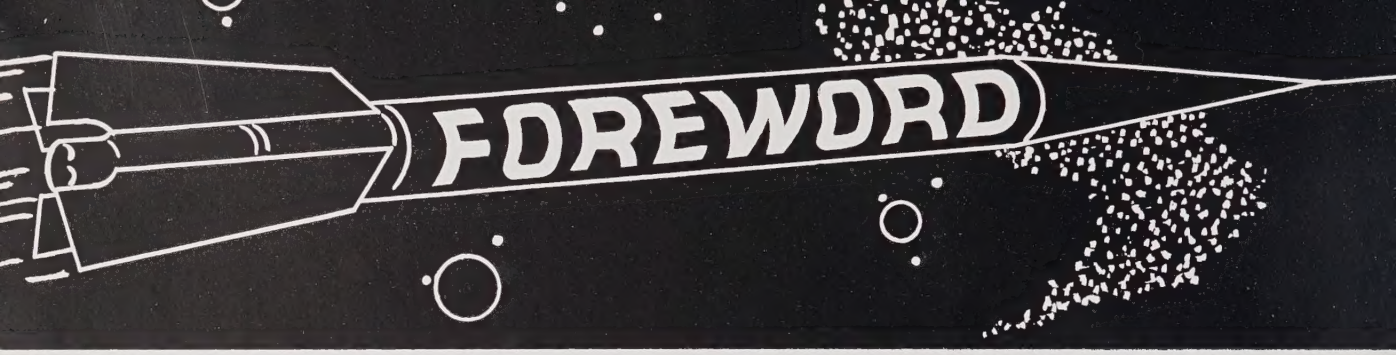

Theme: *New horizons in a space age=*
Our achievements = Our potentials

Dear Readers:

The 1962 Echo is produced by students for students. A perfect end product is not the goal for what gives value and substance to this publication, but rather the process by which we, the students, arrive at the end product.

This venture has provided us training in the vital area of communication and the opportunity to learn formal English in an informal atmosphere and on an individual basis. Such a learning situation has fostered creativity and has given purpose to the learning of English and the development of writing skills. It has also given us the opportunity to develop a sense of responsibility, a new understanding of the importance of accuracy and punctuality, and certain business management and promotion skills.

Thanks for the opportunity to serve you.

The Staff

contents

	Pages
Introduction	1- 4
Classes	5- 71
Seniors	7- 31
Underclasses	36- 71
Miss Ligon High	72
Activities	73-103
Autographs	104
Athletics	105-111
Administration	113-122
Advertisers	123-138

SENSATE

SENIOR CLASS OFFICERS

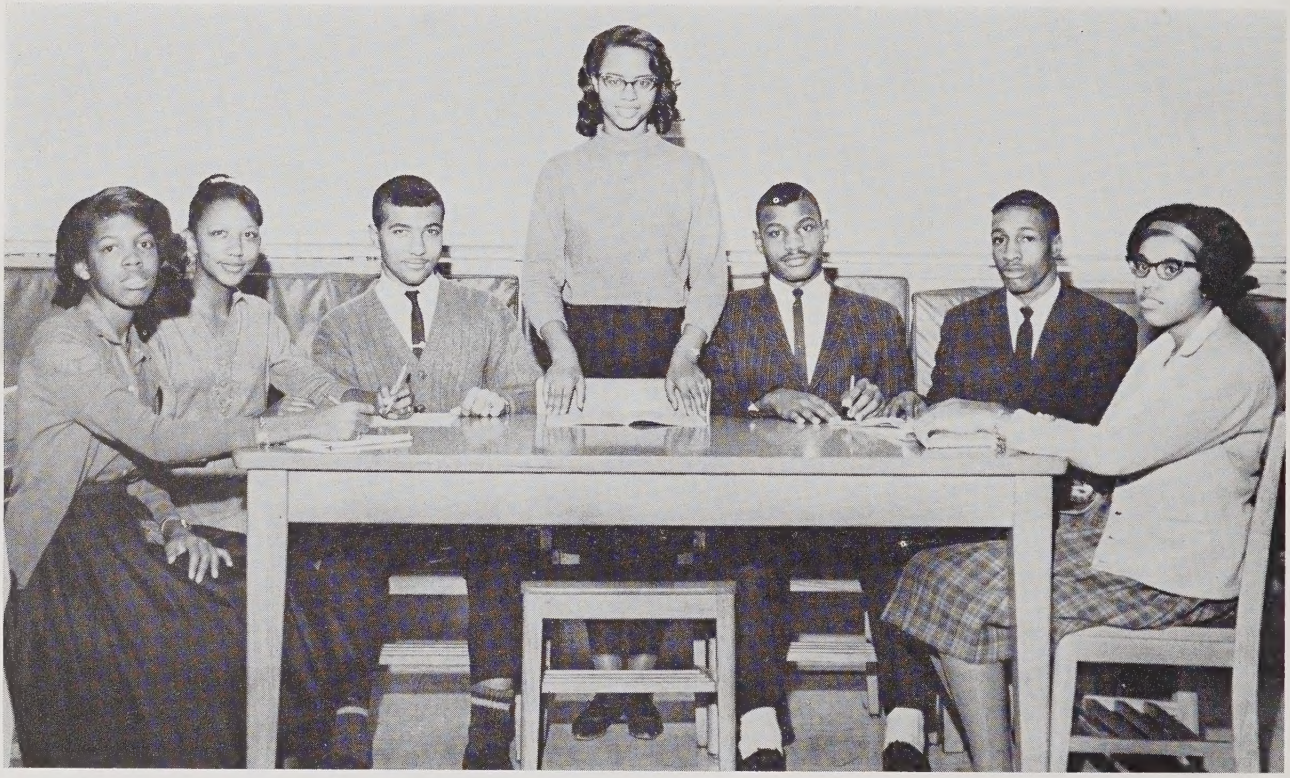

STANDING

Brenda Kee, President

SEATED

Shirley Hinton
Assistant Secretary

James Howard
Vice President

Jeneil King
Secretary

Robert Height
Treasurer

Michael Harris
Parliamentarian

Maurvene DeBerry
Reporter

1962

WILLIAM ADKINS
Ambition: Automotive Mechanic
Activity: N.C.S.I.O.

CECIL EUGENE ALSTON
Ambition: Architect
Activities: Art Club
Basketball (Statistician)

LONNIE LeROY ANDERSON
Ambition: Musician
Activities: Football
Track
Band

JAMES ARTHUR ANTHONY
Ambition: Building Contractor
Activity: Football

HAROLD WILLIAM AUSTIN
Ambition: Child Psychologist
Activity: Drama Guild

MANSIE FREDERICK BOOKER, JR.
Ambition: Professional Photographer
Activities: Hi-Y
Vikings
Library Club

Senior Class

ALLENE BOYLAN
Ambition: Registered Nurse
Activities: Glee Club
Business Club

WINSTON BROOKS
Ambition: Contractor
Activity: N. C. S. I. O.

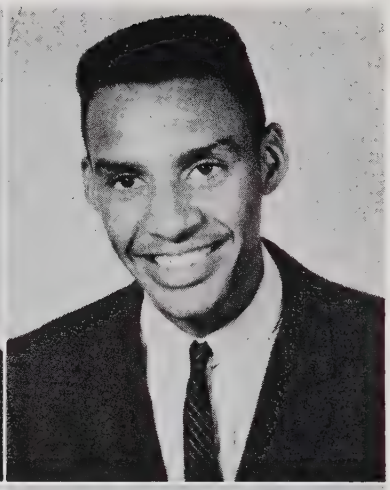

MOZELLE BULLOCK
Ambition: Nurse
Activities: Art Club
Y-Teens
Teen Tops

RAYMOND BULLOCK, JR.
Ambition: Scientist
Activities: Art Club
H-Y Club
Track
Basketball
Trojans

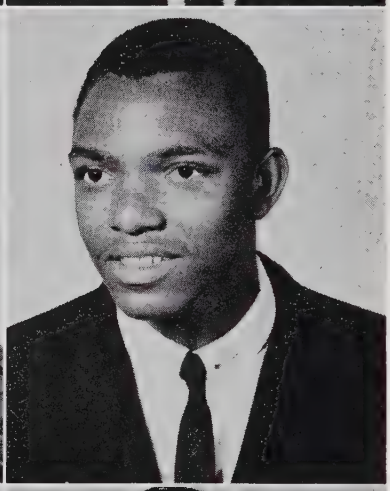

PAULETTE CATHERINE CANNADY
Ambition: Business Administrator
Activities: Glee Club
Business Club
Y-Teens

YVONNE CLAUDETTE CHAVIS
Ambition: Physical Therapist
Activities: Art Club
Library Club
Mu Alpha Theta
National Honor Society
New Home Eckers
Teens Tops
Y-Teens

1962

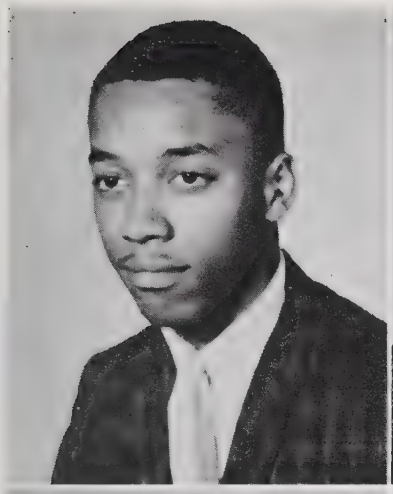

WILLIAM MATTHEW CLARKSON
Ambition: General Contractor
Activities: Art Club
N. C. S. I. O.
Hi-Y
Vikings

JAMES MARSHALL CLAY
Ambition: High School Teacher
Activities: Drama Guild
Glee Club
Hi-Y

HENRI ARNELL COE
Ambition: Secretary
Activities: Glee Club
Library Club
New Home Eckers
Business Club

CHRISTINE COLLINS
Ambition: Fashion Designer
Activities: Glee Club
N. H. A.
Y-Teens

JOYCE RACQUEL COOKE
Ambition: Occupational Therapist
Activities: Glee Club
National Honor Society
Tattler Staff
Teen Tops
Y-Teens

ELLA MAE COTTON
Ambition: Elementary School Teacher
Activity: Glee Club

Senior Class

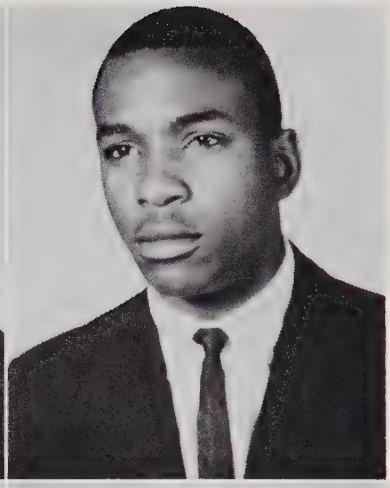

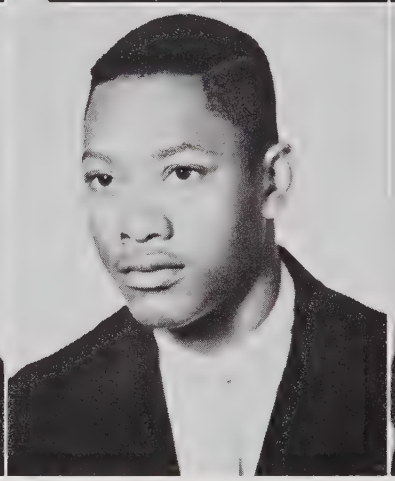

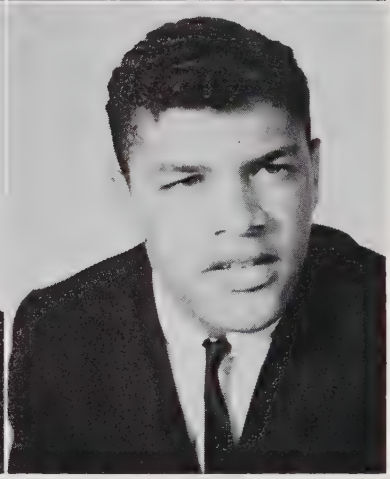

LORETTIA COTTEN

Ambition: Business Administrator

Activities: Business Club
Echo Staff
Glee Club
Teen Tops
Y-Teens

JENNIE VICTORIA DAVIS

Ambition: Psychiatrist

Activities: National Honor Society
Mu Alpha Theta
Y-Teens
Art Club
Marionettes
Tattler Staff

RICHARD LASSITER DAVIS

Ambition: English Teacher

Activities: Track
Impalas
Vikings
Hi-Y

MAURVENE COLSTON DeBERRY

Ambition: Advertising Executive

Activities: National Honor Society
Tattler Staff
Junior Red Cross
Y-Teens
Glee Club
Library Club

RAY DEBNAM

Ambition: Microscope Technician

Activities: N. C. S. I. O.
Baseball
Track

LAWRENCE DICKENS

Ambition: Mechanical Engineer

Activities: Football
Track
Art Club
Hi-Y

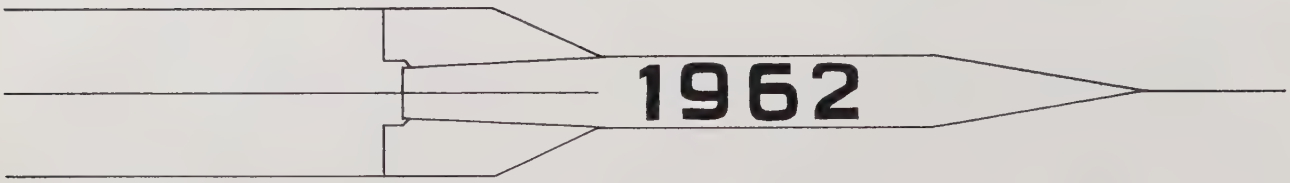

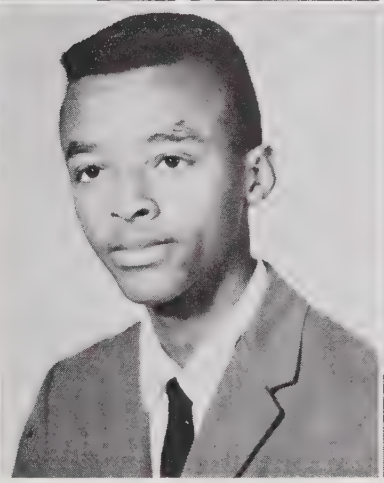

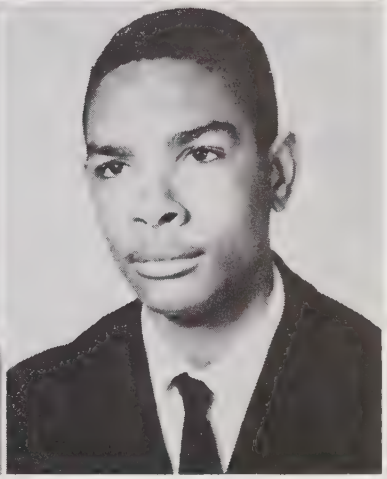

EDWARD CECIL DOLBY

Ambition: Mortician

Activities: Football
Basketball
Hi-Y
Glee Club
Advance Orchestra

BESSIE JEAN DUDLEY

Ambition: Business Administrator

Activities: Y-Teens
Business Club
Glee Club

ARMAYNE GARINETTA DUNSTON

Ambition: Doctor

Activities: National Honor Society
Mu Alpha Theta
Y-Teens
Glee Club
Marionettes

BETTY JEAN EVANS

Ambition: Social Worker

Activities: Y-Teens
Business Club

BAXTER LAWRENCE FARRAR

Ambition: Lawyer

Activities: N.C. S. I. O.
Drama Guild
Football (Trainer)

LEONARD FARRAR

Ambition: Occupational Therapist

Activities: Hi-Y
N. C. S. I. O.
Glee Club
Boys Ensemble

1962

Senior Class

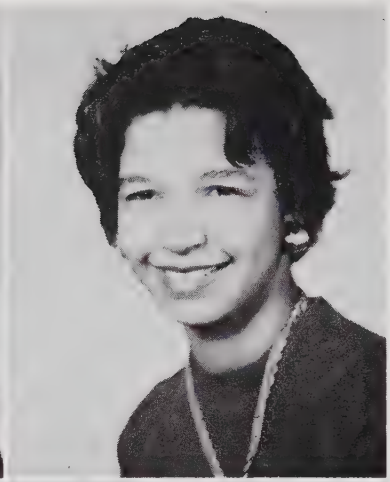

JEAN ELLEN FOX

Ambition: Social Worker

Activities: Y-Teens
N. H. A.
Glee Club
Teen Tops

CAROL LeJEUNE FREEMAN

Ambition: Social Worker

Activities: Y-Teens
Business Club
Tattler Staff

DORIS JEAN FREEMAN

Ambition: Elementary School Teacher

Activities: Glee Club
Y-Teens

ROBERT JAMES FRYSON

Ambition: Concert Artist

Activities: Hi-Y
Glee Club (Tenor Soloist)
Opera Ensemble
Boys Ensemble
Cheerleader

GWENDOLYN LE'VONNE GARVIN

Ambition: Cosmetologist

Activities: Glee Club
Art Club
Drama Guild
Y-Teens
N. H. A.

MARY ROSE GILL

Ambition: Medical Technologist

Activities: Y-Teens
Glee Club
New Home Eckers
National Honor Society
Mu Alpha Theta

PATRICIA WILMA GILL
Ambition: Counselor
Activities: Glee Club
Y-Teens
National Honor Society
New Home Eckers
Tattler Staff
Teen Tops
Scholars Program

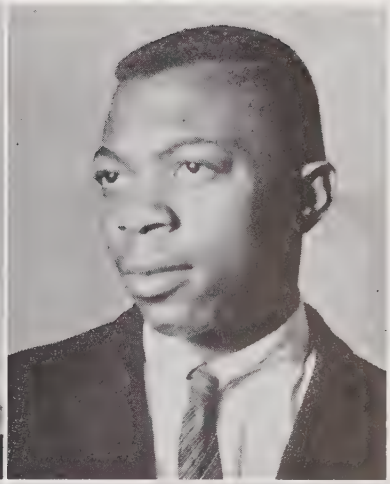

JAMES KENNETH GREENE
Ambition: Draftsman
Activities: Impalas
Hi-Y
N. C. S. I. O.

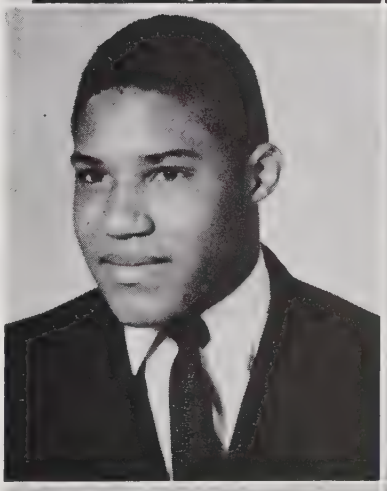

CECIL HARRIS GRIFFITH
Ambition: Engineer
Activities: Hi-Y
Impalas
N. C. S. I. O.
Football
Advanced Band

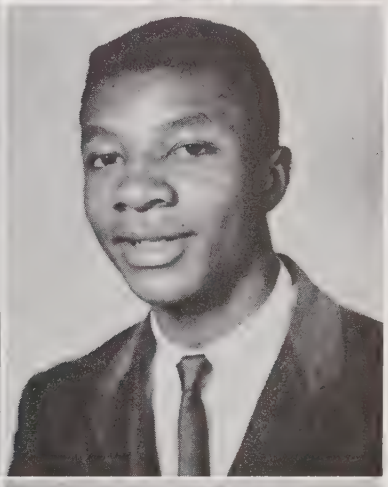

WILLIE CLARENCE GRIER
Ambition: Photographer
Activities: N. C. S. I. O.
Art Club

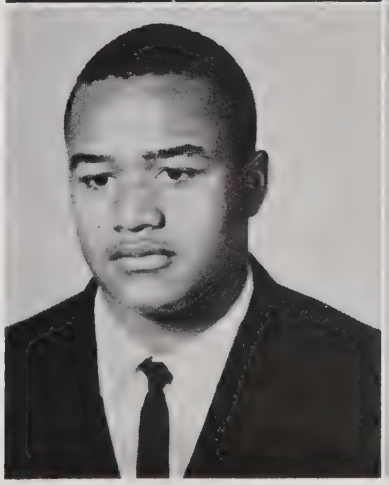

HUBERT THOMAS GUESS
Ambition: Contractor
Activity: Football

BETTY JOYCE HARRIS
Ambition: Physical Education Teacher
Activities: Library Club
Business Club
Y-Teens

SENIOR CLASS

BRENDA JOYCE HARRIS
Ambition: Business Education Teacher
Activities: New Home Eckers
Orchestra
Business Club
Y-Teens

MARVIN REGINALD HARRIS
Ambition: Aeronautical Engineer
Activities: Football
Baseball
Glee Club

MICHAEL WILLIAM HARRIS
Ambition: Linguist
Activities: National Honor Society
Spanish Assistant
Hi-Y

OMA LEE HARRIS
Ambition: Hair Stylist
Activities: Y-Teens
Business Club
Tattler Staff

THOMAS HENRY HARRIS
Ambition: Medical Doctor
Activity: Basketball

ROBERT LOUIS HEIGHT
Ambition: Physical Therapist
Activities: Basketball
Baseball
Football
Hi-Y
Art Club

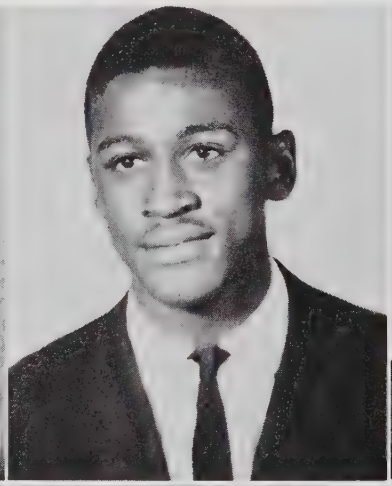
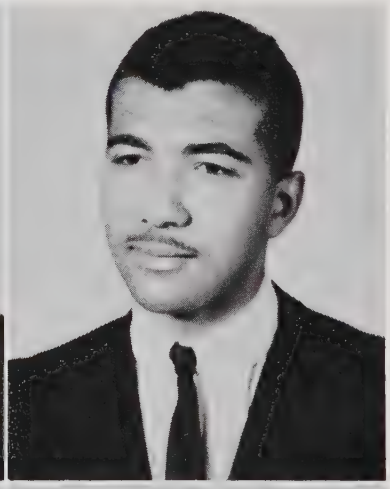

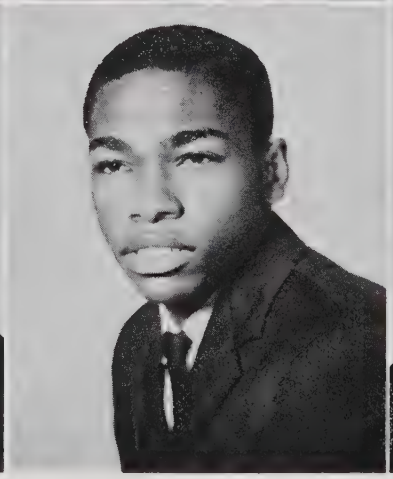
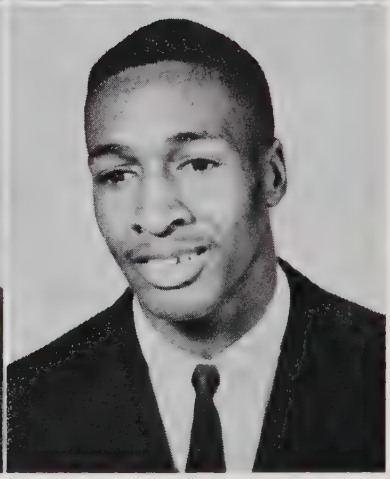

ROY HICKS
Ambition: Business Executive
Activities: Football
Track

MINNIE LOU HIGH
Ambition: Secretary
Activities: Glee Club
N. H. A.

VIOLA CLEMENTINE HIGH
Ambition: Clinical Psychologist
Activities: National Honor Society
New Home Eckers
Teen Tops
Y-Teens
Scholars Program

JAMES CLEVELAND HIGHSMITH
Ambition: Interior Decorator
Activity: Glee Club

MARY ELIZABETH HILL
Ambition: Secretary
Activities: Glee Club
Y-Teens
Art Club
Drama Guild

ANNIE PEARL HINTON
Ambition: Business Administrator
Activities: Business Club
Glee Club

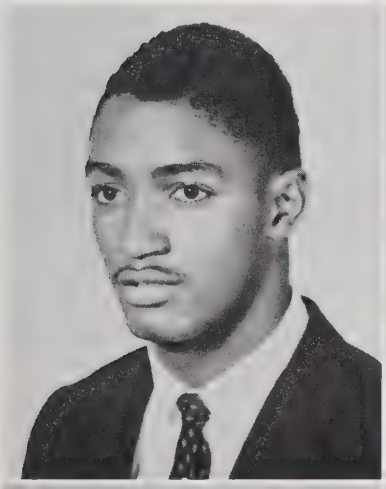

PECOLIA ELAINE HINTON
Ambition: Elem. Education Teacher
Activities: Art Club
Glee Club
Marionettes
Y-Teens

GEORGE DUBELL HINTON
Ambition: Draftsman
Activities: N. C. S. I. O.
Football (Trainer)

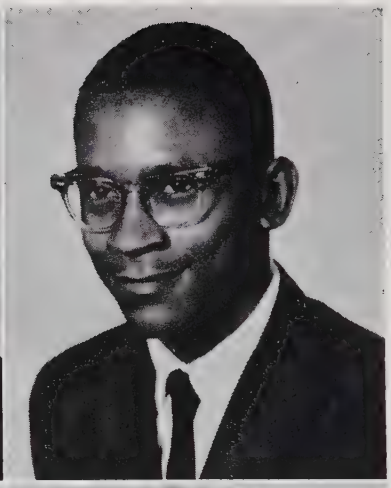

HAZEL PATRICIA HINTON
Ambition: Social Worker
Activity: Glee Club

RUTH ANNETTE HINTON
Ambition: Elem. Education Teacher
Activities: Y-Teens
Glee Club
Teen Tops

SHIRLEY ANN HINTON
Ambition: Research Chemist
Activities: National Honor Society
Mu Alpha Theta
Y-Teens
Tattler Staff
Library Club
String Ensemble
Teen Tops

LONNIE DALLAS HOLDEN
Ambition: Professional Sports Promoter
Activities: Basketball
Track
Trojans

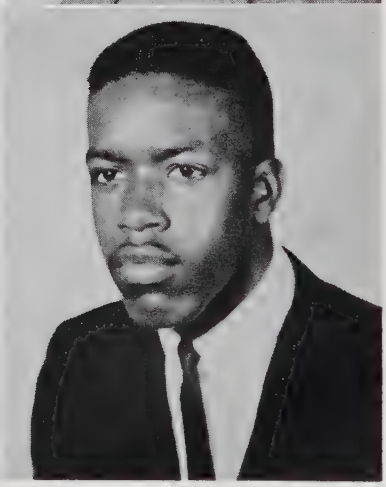

1962

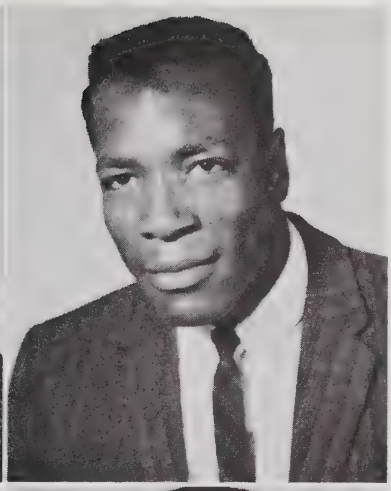

JOYCE ANN HOPKINS

Ambition: Secretary

Activities: Glee Club
N. H. A.
Drama Guild
Y-Teens

ANDREW J. HORTON

Ambition: Aviation Mechanic

Activities: Art Club
Baseball
Football
Track
Trojans
N. C. S. I. O.

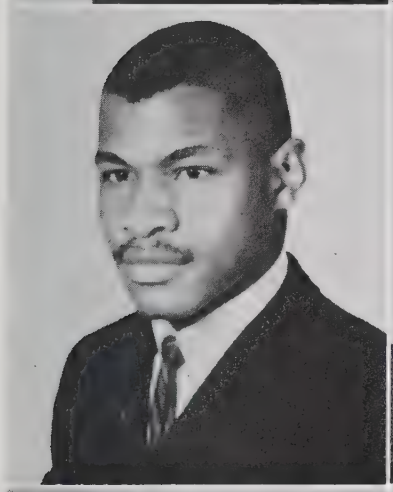

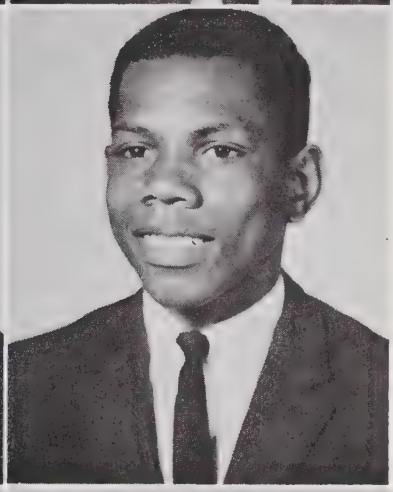

JAMES HOWARD, JR.

Ambition: Physical Education Instructor

Activities: Football
Basketball
Track
Barons
Hi-Y

WILLIAM NAPOLEON HOWARD, III

Ambition: Physical Therapist

Activities: Basketball
Baseball
Business Club
Library Club
Impalas
Hi-Y

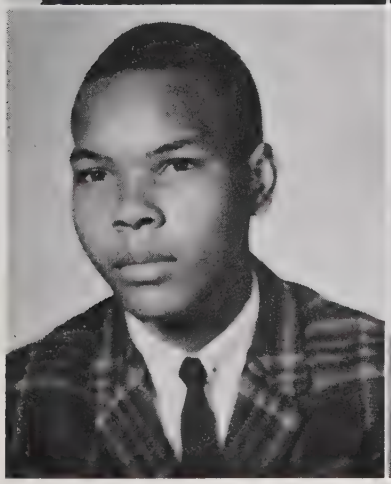

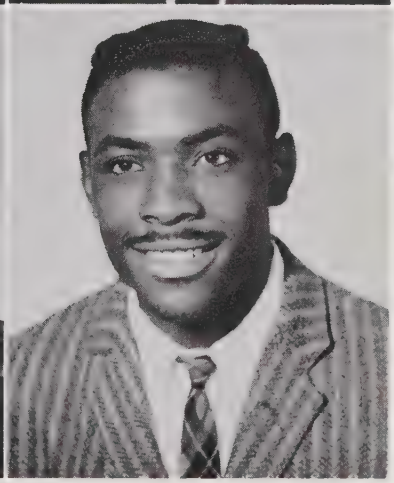

FRANK JOSEPH HUNTER

Ambition: Electrician

Activities: N. C. S. I. O.
Boys Ensemble
Band

JAMES MELVIN HUNTER

Ambition: Service Station Operator

Activities: Barons
Football
N. C. S. I. O.
Hi-Y

Senior Class

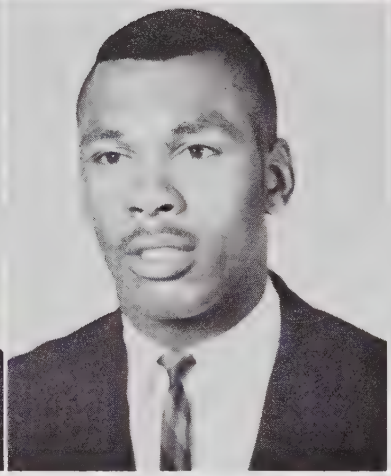

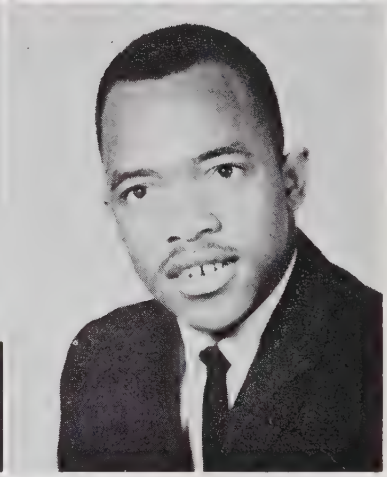

MAGALINE HUNTER
Ambition: Elem. Education Teacher
Activities: Y-Teens
Drama Guild
Marionettes
Business Club

DORIS ANN JENKINS
Ambition: Elem. Education Teacher
Activities: New Home Eckers

GLORIA JEAN JOHNSON
Ambition: Secretary
Activities: Y-Teens
New Home Eckers
Business Club
Tattler Staff

SADIE MAE JOHNSON
Ambition: Spanish Interpreter
Activities: Y-Teens
Tattler Staff
Library Club

CHARLES EDWARD JONES
Ambition: Photographer
Activities: Football
Track
Vikings
Art Club
N. C. S. I. O.

JEWEL WAITUS JONES
Ambition: Building Engineer
Activities: Hi-Y
Impalas
N. C. S. I. O.
Barons
Football

1962

SALLIE ELANDER JONES

Ambition: Social Worker

Activities: Y-Teens
Glee Club
Drama Guild

SAMUEL THOMAS KAY

Ambition: Electronic Engineer

Activities: Track
Scholars Program

JAMES ENOCK KEARNEY

Ambition: Printer

Activity: Drama Guild

BRENDA ELTRINE KEE

Ambition: Mathematician

Activities: National Honor Society
Mu Alpha Theta
Y-Teens
Glee Club (Accompanist)
Scholars Program
Marionettes

SELENA JENEIL KING

Ambition: Commercial Education Teacher

Activities: Y-Teens
Business Club
Home Eckers
Glee Club
Marionettes

VINITA LaVERNE LANE

Ambition: Social Worker

Activities: New Home Eckers
Tattler Staff
Y-Teens
Business Club
Glee Club

SENIOR CLASS

Senior Class

ELLA LOUISE LASSITER
Ambition: Child Psychologist
Activities: N. H. A.
Glee Club
Y-Teens

EUNICE BEVERLY LATTA
Ambition: Speech Therapist
Activities: Business Club
Glee Club
Home Eckers
Teen Tops
Y-Teens

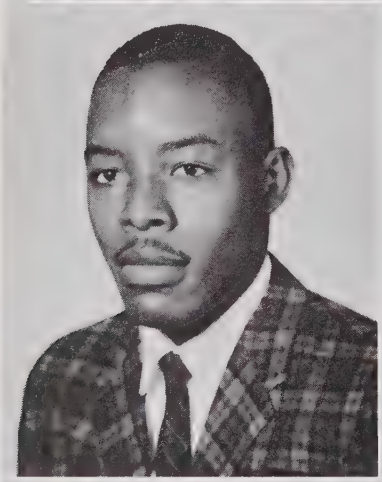

ELBERT HORACE LAWS, III
Ambition: Physical Therapist
Activities: Football
Echo Staff
N. C. S. I. O.

ELIZABETH LEE
Ambition: Elem. Education Teacher
Activities: N. H. A.
Drama Guild
Y-Teens

EMMA JANE LEE
Ambition: Physical Therapist
Activities: Cheerleader
Mu Alpha Theta
Teen Tops
Y-Teens
Home Eckers

PAUL DEWEY LEE
Ambition: Physical Education Instructor
Activities: Football
Basketball
Baseball
Impalas
Barons

WILLIAM ROBERT LEE
Ambition: Physical Education Instructor
Activities: Glee Club
Hi-Y

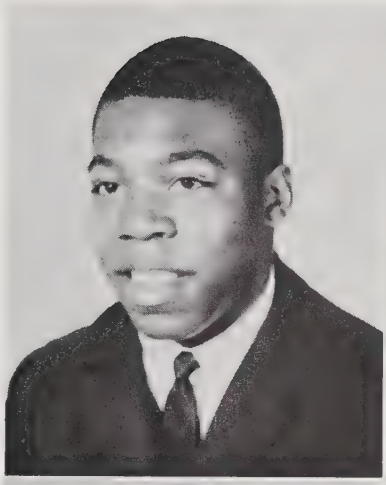

THELMA DELORES LOVE
Ambition: Business Administrator
Activities: Y-Teens
Glee Club
Business Club

ALICE VELMA MANN
Ambition: Home Economics Teacher
Activities: New Home Eckers
Tattler Staff
Y-Teens
Glee Club
Echo Staff
Orchestra

PEGGY MARSHALL
Ambition: Private Secretary
Activities: Glee Club
N. H. A.
Business Club
Y-Teens
Library Club

THOMAS ROY MARSHALL, III
Ambition: Physical Education Instructor
Activities: Baseball
Glee Club

ERIC L. MAYE, JR.
Ambition: Theoretical Scientist
Activities: National Honor Society
Mu Alpha Theta

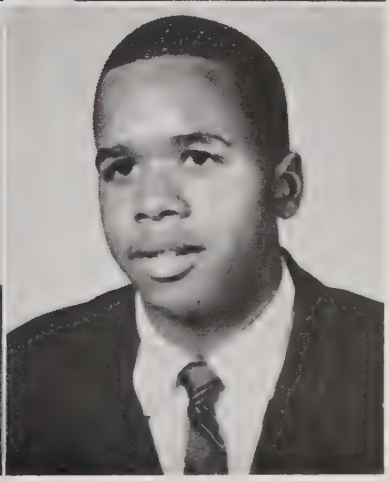

SENIOR CLASS

WILLIAM THOMAS McCOLLUM

Ambition: Industrial Engineer

Activities: National Honor Society
Glee Club
Boys Ensemble
Opera Ensemble
Library Club

PHYLLIS ANNETTE McCULLOUGH

Ambition: Physical Education Teacher

Activities: Business Club
Library Club
Y-Teens

MILDRED ANN McCOY

Ambition: Social Worker

Activities: Library Club
Y-Teens

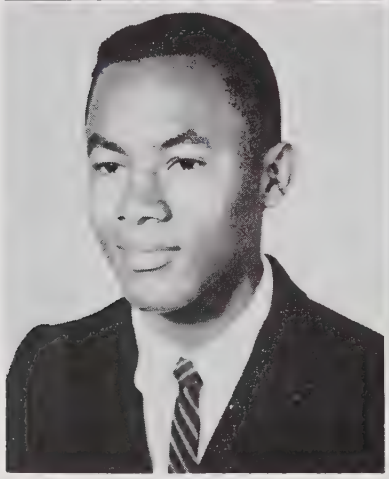

BOSSIE McNEILL, JR.

Ambition: Electronic Engineer

Activity: Impalas

DELLA WAYNETTE MELVIN

Ambition: Social Worker

Activities: Art Club
Business Club
Library Club
Y-Teens

LEMUEL HAZE MIAL

Ambition: Commercial Artist

Activities: Art Club
Hi-Y
Track
Basketball
Trojans
Impalas

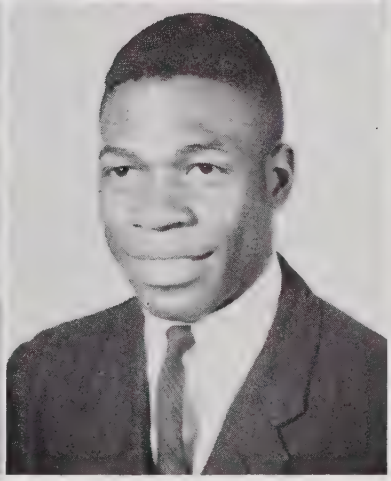

ALICE PATRICIA MITCHELL

Ambition: Certified Public Accountant

Activities: Glee Club
Drama Guild
Business Club
Y-Teens

BARBARA ANN MITCHELL

Ambition: Physical Education Instructor

Activities: Band
Business Club
Drama Guild
Echo Staff
Tattler Staff
Y-Teens

ELIZABETH MITCHELL

Ambition: Private Secretary

Activities: New Home Eckers
Y-Teens
Library
Business Club

HATTIE YVONNE MOORE

Ambition: Hair Stylist

Activities: Y-Teens
Business Club

BILLY LEON MORGAN

Ambition: Interior Decorator

Activities: Glee Club
Basketball
Hi-Y
Art Club
Barons

IDA MORGAN

Ambition: Beautician

Activities: Business Club
Art Club

HAYWOOD MOYE, JR.
Ambition: Physical Education Teacher
Activities: Football
Basketball
Barons

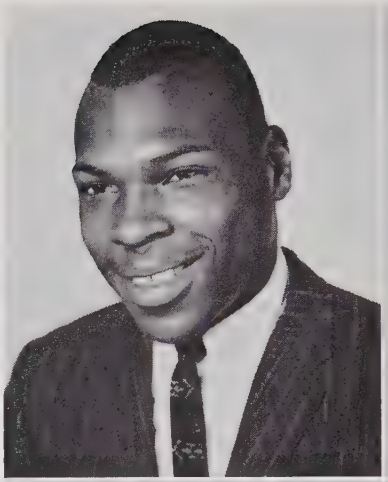

ELOISE MURPHY
Ambition: Secretary
Activities: Tattler Staff
Business Club
Y-Teens
Teen Tops

ETTA JOYCE NORRIS
Ambition: Hair Stylist
Activity: Y-Teens

BARBARA O'NEAL
Ambition: Registered Nurse
Activities: Y-Teens
Glee Club
Business Club

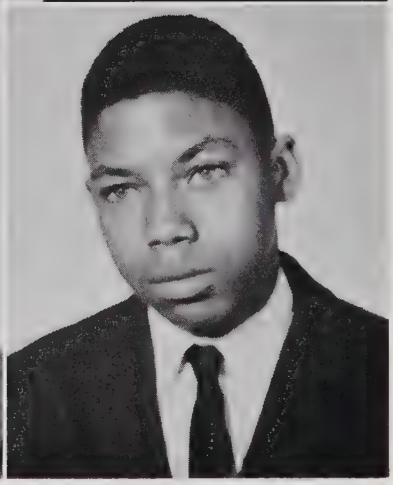

JUDY PALMER
Ambition: Cosmetologist
Activity: Y-Teens

EDDIE PARTIN
Ambition: Industrial Arts Teacher
Activities: Hi-Y
N. C. S. I. O.

1962

MAXINE PARTIN

Ambition: Registered Nurse

Activities: Y-Teens
Library Club
N. H. A.

LOUISE PERRY

Ambition: Secretary

Activities: Business Club
Glee Club
Y-Teens
Teen Tops

ANNE LEE PIPKIN

Ambition: Nursery School Teacher

Activities: Y-Teens
N. H. A.

ROGERLINE PIPKIN

Ambition: Cosmetologist

Activities: N. H. A.
Y-Teens
Glee Club
Business Club

MARY DELORES RAGLAND

Ambition: Seamtress

Activities: Glee Club

CHARLES HUBERT HADDEN RAND, III

Ambition: Intelligencer

Activities: Band
Orchestra
Jazz Group
Library Club
Barons
Track

SENIOR CLASS

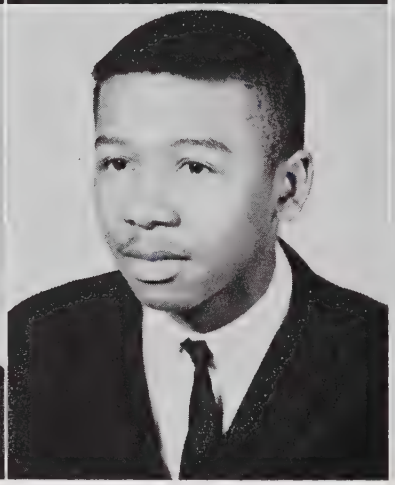

ELIZABETH ANN RICHARDSON
Ambition: Physical Education
Activities: Business Club
Y-Teens
Marionettes
Glee Club

JACQUELYN MICHELE RICKETTS
Ambition: Elem. Education Teacher
Activities: Y-Teens
Marionettes
Cheerleader (Captain)
Glee Club

MARY RIDDICK
Ambition: Missionary
Activities: N. H. A.
Business Club
Art Club

ESTHER FRANCES ROBERTS
Ambition: Pediatrician
Activities: Y-Teens
New Home Eckers
Glee Club
Teen Tops

BILLY GENE ROBINSON
Ambition: Business Administrator
Activities: Student Council, President
Hi-Y
Tattler Staff
Boys Ensemble
Barons

CONSTANCE FAYE ROBINSON
Ambition: Registered Nurse
Activities: Y-Teens
Glee Club
Library Club
Business Club

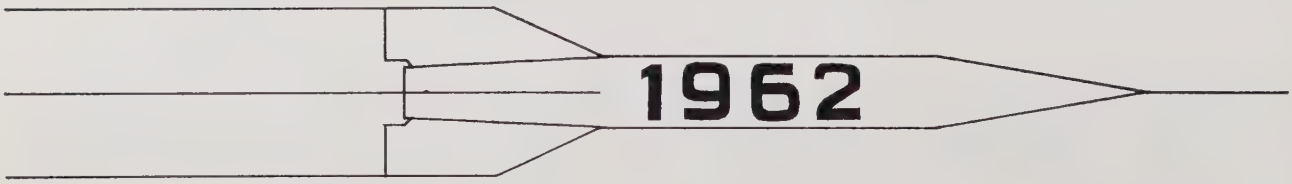

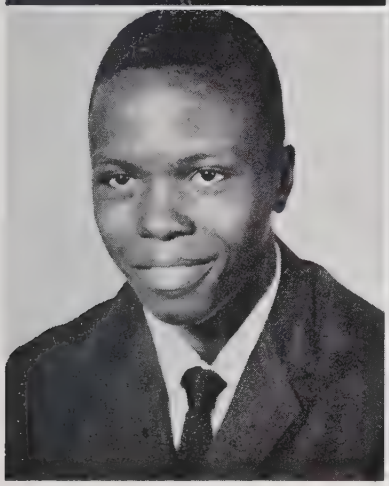

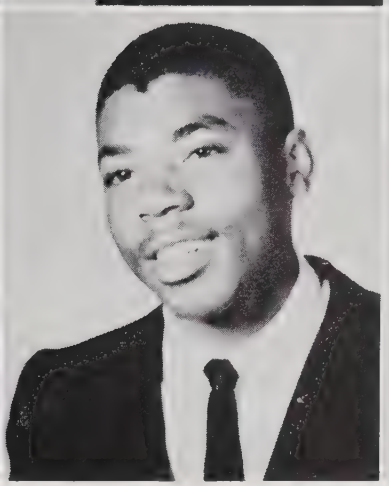

RUDOLPH RUSSELL ROBERTSON
Ambition: Recreation Director
Activities: Football
Baseball (Manager)

ANN MARIE ROGERS
Ambition: School Psychologist
Activities: Y-Teens

SHIRLEY MAE RUFFIN
Ambition: Psychiatric Nurse
Activities: Band (Conductor)
Marionettes
Glee Club
New Home Eckers
Library Club
Y-Teens
Glee Club

ROBERT CLAUDE SAUNDERS
Ambition: General Contractor
Activities: Football (Trainer)
Basketball (Trainer)
Track
N. C. S. I. O.

MAURICE CARVER SANDERS
Ambition: Research Biologist
Activities: Weight lifting
Football
Track

PEGGY ANN SCOTT
Ambition: Secretary
Activities: Business Club
Library Club
N. H. A.
Y-Teens

SENIOR CLASS

SENIOR CLASS

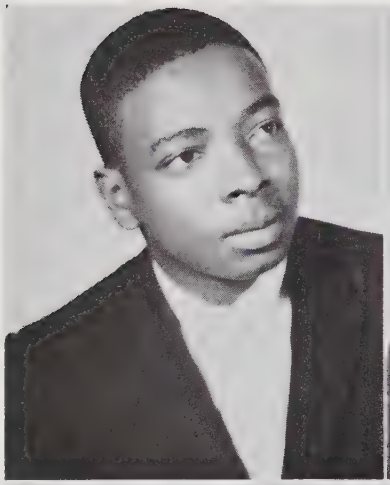

CHARLES B. SeBERRY
Ambition: Auto Mechanic
Activity: N. C. S. I. O.

SANDRA ANN SeBERRY
Ambition: Typist
Activities: Y-Teens
Business Club

PATRICIA GLORIA SINGLETARY
Ambition: Secretary
Activities: Glee Club
Library Club
Y-Teens
Business Club

GERALDINE SMITH
Ambition: Social Worker
Activities: N. H. A.
Drama Guild
Y-Teens
Glee Club

EDITH ALBERTA SNIPES
Ambition: Elementary School Teacher
Activity: Y-Teens

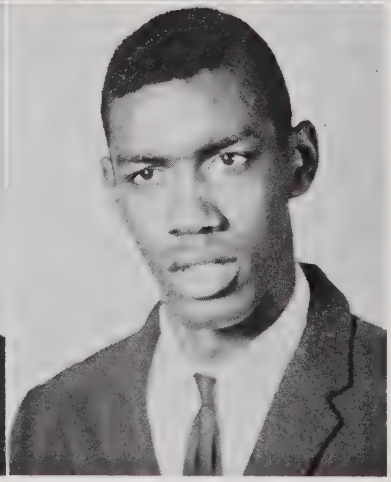

CHARLES ROBERT SPENCE
Ambition: Auto Mechanic
Activity: Basketball

GEORGIA EVONE TAYLOR
Ambition: Registered Nurse
Activities: Orchestra
Glee Club

ALMA LUCILLE THOMAS
Ambition: Language Interpreter
Activities: National Honor Society
Y-Teens
Drama Guild
Teen Tops
Scholars Program
Glee Club

RAYMOND TUCKER
Ambition: General Contractor
Activities: N. C. S. I. O.
Hi-Y

WILLIAM TUCKER
Ambition: General Contractor
Activities: N. C. S. I. O.
Hi-Y

JOAN BARBARA TURNER
Ambition: Physical Therapist
Activities: Y-Teens
Mu Alpha Theta
New Home Eckers

JOYCE SHELTON VANDERGRIFF
Ambition: Social Worker
Activities: Business Club
Home Eckers
Glee Club
Teen Tops
Y-Teens

SENIOR CLASS

BEVERLY ANTOINETTE VINSON
Ambition: Elementary School Teacher
Activities: Y-Teens
Glee Club
New Home Eckers
Tattler Staff
Cheerleader

EDNA WALKER
Ambition: Interior Decorator
Activity: Y-Teens

ROBERT LEWIS WHITE
Ambition: Medical Surgeon
Activities: Basketball
Football
Hi-Y
Glee Club
Band
Tattler Staff
Echo Staff

THOMAS DOUGLASS WHITE
Ambition: Interior Decorator
Activities: N. C. S. I. O.
Basketball
Track
Trojans

JASPER BERNARD WILDER
Ambition: Architect
Activities: Baseball
Basketball

EVELYN SUGGS WILLIAMS
Ambition: Elementary School Teacher
Activities: New Home Eckers
Y-Teens

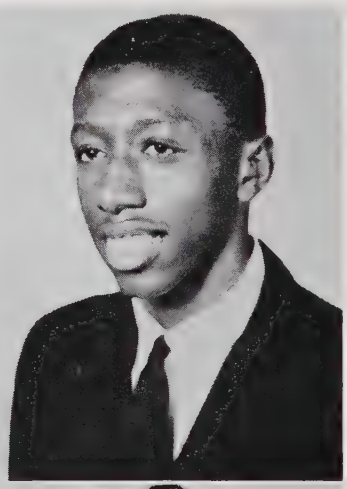
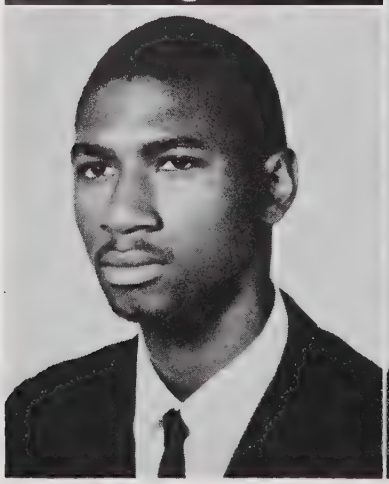
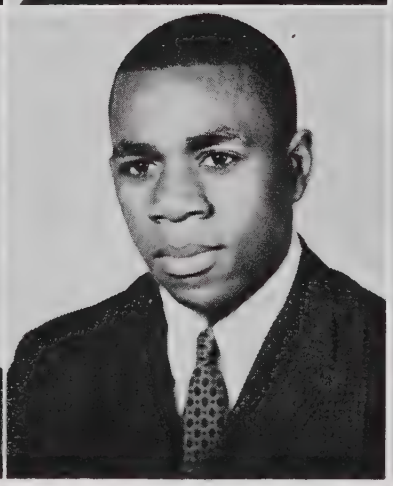

HAROLD WINSTON WILLIAMS
Ambition: Criminal Investigator
Activities: Band
String Ensemble
Glee Club
Boys Ensemble
Track
Basketball
Barons

LYNN ELDORA WILLIAMS
Ambition: Social Worker
Activities: Glee Club
Y-Teens
Teen Tops

SUSIE ANN WOODS
Ambition: Secretary
Activities: Business Club
Glee Club
Tattler Staff
New Home Eckers

MADELYN CLARICE YARBROUGH
Ambition: Pharmacist
Activities: National Honor Society
Mu Alpha Theta
Glee Club
Cheerleader
Tattler Staff (Editor)
Marionettes
Scholars Program

MARILYN VIRGINIA YARBROUGH
Ambition: Mathematician
Activities: National Honor Society
Glee Club
Cheerleader
Tattler Staff
Marionettes
Scholars Program
Mu Alpha Theta

MABLE ARTELIA YOUNG
Ambition: Seamtress
Activities: Y-Teens
Business Club

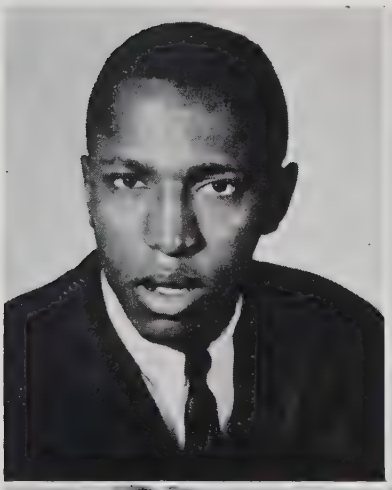

CLASS HISTORY

Does it not seem hard to realize that the class of 1962, now possessed with strength, beauty, and a wealth of experience written on its countenance, was ever a class of silly young Freshmen? Silly young Freshmen, indeed, with nothing in our minds but nonsense, and nothing in our outward actions but a lot of giggles! Yet such was the case. Yes, "within these halls a metamorphosis has taken place. A mass of raw, crude, unwieldly humanity has developed into noble, thoughtful and mature seniors.

In September of 1958, 208 Freshmen entered the mighty portals of Ligon School. Led by Charles Rand as president and guided by Mrs. M. R. Cook, M. E. Ligon, Mrs. A. M. Levingston, Mrs. I. E. Washington, S. R. Cloud and M. C. Bullock as advisors, we embarked on the first lap of our adventurous journey through high school. To help make our trip more interesting, we decided to affiliate with the many extracurricular organizations that our school had to offer. Elbert Laws, James Howard, and Leymont Jenkins joined the football team. Maurvene DeBerry, Betty Thomas, Dewey Lee, Sandra Mial, and Eloise Murphy were Student Council Representatives with Alice Mann 2nd Vice President and Marilyn Yarbrough Assistant Secretary.

Our class was abundantly endowed with musical ability. Cecil Griffith, Shirley Ruffin, Charles Rand, Lonnie Anderson, William Howard, Joseph Hunter, and Harold Williams played in the Band. Shirley Hinton, Brenda Harris, Alice Mann, Nell Hamm, Georgia Taylor, Judith Adams and Harold Williams were members of the String Orchestra. The Glee Club was blessed with the beautiful voices of Betty Evans, Jean Fox, Brenda Kee, Georgia Taylor, Madelyn and Marilyn Yarbrough. Patricia Gill reigned as Miss Ligon Junior High and Barbara Turner attendant.

With Mrs. R. B. Beattie, Mrs. Ethel Clark, Mrs. M. W. Blakely, M. C. Hill, D. J. Webster, R. E. Stewart, H. A. Poole, and the late Mrs. M. B. Jones as our consultants, 268 sophomores embarked on the second lap of our journey in September of 1959. Our number increased when other 10th graders joined us from Washington School.

As Sophomores, we displayed other facets of versatility. Our athletic prowess was exhibited in Lonnie Anderson, Roy Hicks, Cecil Griffith, James Howard, Charles Jones, Dewey Lee, and Alfred Leonard who played on the football team. Haywood Moye, Ray Debnam, Marvin Harris, Robert Height, Andrew Horton and Bernard Wilder were members of the 1959 State Championship baseball team. The basketball team was indebted to the class for Willie Griffis, Robert Height, Lonnie Holden, James Howard, Lawrence Dickens, and Stanley Watson. Lemuel Mial, Richard Davis, James Howard, Charles Jones, Alfred Leonard, Robert Sanders, and Harold Williams ran on the track team. Then Lorettia Cotten, Emma Lee, Jacquelyn Ricketts, Beverly Vinson, Madelyn and Marilyn Yarbrough became cheerleaders. Three of the illustrious sophomores were elected officers of the Student Council: Secretary, Alice Mann; Assistant Secretary, Patricia Gill; Reporter, Viola High. Patricia also traveled to West Charlotte High School as an exchange student, and Gloria Johnson placed fourth in the Piedmont District Typing Contest. To the band we gave Barbara Mitchell, Sandra Trevan, Johnny Jones, Paul Alston, and Robert White.

We further distinguished ourselves by having four students selected "Students of the Week." They were, Jennie Davis, Brenda Kee, Marilyn and Madelyn Yarbrough.

In the third of our four stage journey, our guides, Mrs. D. B. Clements, M. B. Bugg, Mrs. S. V. Perry, H. A. Poole, Mrs. I. E. Washington, C. C. Lipscomb, and D. J. Webster advised us. Then Brenda Kee was elected President and Billy Robinson Vice President; Emma Womack, Secretary; Frances Roberts, Treasurer; James Howard, Parliamentarian; and Maurvene DeBerry, Reporter.

Of the 204 juniors, six lent their energies to the football team: Ernest Kelly, James Anthony, Hubert Guess, Rudolph Robertson, Lawrence Dickens, and Andrew Horton; five to the basketball team: Haywood Moye, Robert White, Charles Spence, Raymond Bullock, and Thomas White; and two to the baseball team: William Howard and Dewey Lee. Viola High joined the cheering squad.

Brenda Kee won local and district awards in the Omega Talent Hunt and traveled to the Golden Anniversary Conclave in Washington, D. C., where she participated in the Talent Hunt Demonstration Program.

Juniors dominated the officers of the Student Council with Brenda Kee, Vice President; Patricia Gill, Secretary; Jeneil King, Assistant Secretary; Billy Robinson, Treasurer; and Armayne Dunston, Parliamentarian. Patricia Gill was elected Secretary of the State Student Councils and represented North Carolina at the National Student Council Convention in Oklahoma.

Lillie Boyd reigned as Miss Ligon High with Betty Evans as attendant. Jeneil King and Robert Fryson journeyed to Elizabethtown, while Marilyn Yarbrough to Winston-Salem as exchange students.

CLASS HISTORY

Heralded for their outstanding qualities of character, scholarship, leadership, and service, Yvonne Chavis, Joyce Cooke, Maurvene DeBerry, Armayne Dunston, Mary Rose Gill, Patricia Gill, Michael Harris, Viola High, Shirley Hinton, Brenda Kee, William McCollum, Madelyn and Marilyn Yarbrough were inducted in the National Honor Society. Jennie Davis, Marilyn Yarbrough, Barbara Turner, Emma Lee, and Armayne Dunston were inducted in the neophyte Mu Alpha Theta Honorary Mathematics Society.

The highlight of the year was the night of May 5, 1961. The most spectacular of the spectaculars!! Our Junior-Senior Prom!!! We worked hard to make it a success, and on that night even we were surprised at the effectiveness of our efforts. Our theme was "A Song in My Heart," and there really was as we danced this romantic and wondrous night away.

James Kearney, our contribution to the legitimate theatre, participated in three productions of the Dramatics Guild. Charles Rand starred in the play "Afraid of the Dark" which won an A-1 rating in the AAA Division of the State Drama Festival.

Joyce Cooke, Madelyn and Marilyn Yarbrough were so filled with love of school that they continued in Summer Science Institutes: Joyce at A & T College and the Yarbroughs at North Carolina College.

Seniors at last!!!! But dwindled to 173 determined students with J. E. Burke, Mrs. G. H. Harris, R. E. Stewart, Mrs. E. D. Toole, and Mrs. R. B. Williams as advisors, and Billy Robinson Council President.

This year Haywood Moye and Marvin Harris joined the football team which elected James Howard Co-Captain. Lemuel Mial and Bernard Wilder joined the already senior-stocked basketball team of which James Howard and Robert Height were Co-Captains. Robert Height and Dewey Lee were elected to the executive positions on the baseball team.

Outstanding in the field of Art were Raymond Bullock, Alfred Leonard, Yvonne Chavis, Viola High, Cecil Alston, and Andrew Horton all of whom won coveted awards for their artistic talents.

One of the most eagerly anticipated events of the year was the selection of Superlatives. They were: Most Likely to Succeed—Brenda Kee and Michael Harris; Wittiest — Joyce Cooke and Dewey Lee; Best Dressed—Mary Ragland and Billy Morgan; Most Versatile—Robert White and Patricia Gill; Most Cooperative—Viola High and Billy Robinson; Most Business Like—Gloria Johnson and Billy Robinson; Most Athletic—Phyllis McCullough and James Howard; Most Popular—Charles Spence and Patricia Gill; Most Attractive—Lawrence Dickens and Elizabeth Mitchell; Most Musical—Robert Fryson and Brenda Kee; Most Studious—Maurvene DeBerry and Eric Maye; Most Pleasing Personality—Armayne Dunston and Lemuel Mial.

Our class presented three one-act plays—"A Pair of Lunatics", "One Egg", and "The Income Tax." The cast included Cecil Dolby, Joyce Hopkins, William Myers, Paulette Cannady, Roy Hicks, Alice Mitchell, Robert White, Peggy Scott, Frank Hunter, and Kenneth Green. Among other students outstanding in dramatics were: James Kearney, Joyce Hopkins and Barbara Mitchell who acted in the three-act play "The Girl in the Rain." Still others interested in dramatics were Alice Mitchell, Harold Austin, Lena Riddick, Eloise Burnett, Lucille Thomas, Elbert Laws, Sallie Jones, Magaline Hunter, Sarah Houston, James Clay and Sandra Mial.

Twenty three members of our class participated in the High School Scholars program at Saint Augustine's, of these, three were inducted in the National Honor Society: Jennie Davis, Lucille Thomas, and Eric Maye. Madelyn Yarbrough, Yvonne Chavis, Shirley Hinton, Eric Maye, and Mary Rose Gill were admitted to the Mu Alpha Theta Math Club. Marilyn Yarbrough brought fame to Ligon and to herself by becoming the school's first Merit Scholar. The Yarbrough sisters further distinguished themselves by ranking second and third in the nation (Madelyn and Marilyn respectively) on the Howard University Examination.

This ninth edition of the Echo was published as a result of the efforts of several seniors: Lorettia Cotten, Editor-in-chief; Alice Mitchell, Copy Editor; and Robert White, Sandra Mial, Elbert Laws, Barbara Mitchell, Alice Mann, and Baxter Farrar, Associate Editors.

It has been wonderful to have been together and to have shared so many interesting experiences. We can always look back on them with great pleasure and delight, but now we must separate. Our happy years of friendship and mutual understanding have welded in our hearts memories that can never be erased. These we will take with us and cherish in years to come.

As we depart may the guidance and training we have received here make us stronger, better, and finer citizens as we face the future.

Jennie Davis
Marilyn Yarbrough

MOST MUSICAL
Robert Fryson
Brenda Kee

MOST POPULAR
Charles Spence
Patricia Gill

MOST ATTRACTIVE
Lawrence Dickens
Elizabeth Mitchell

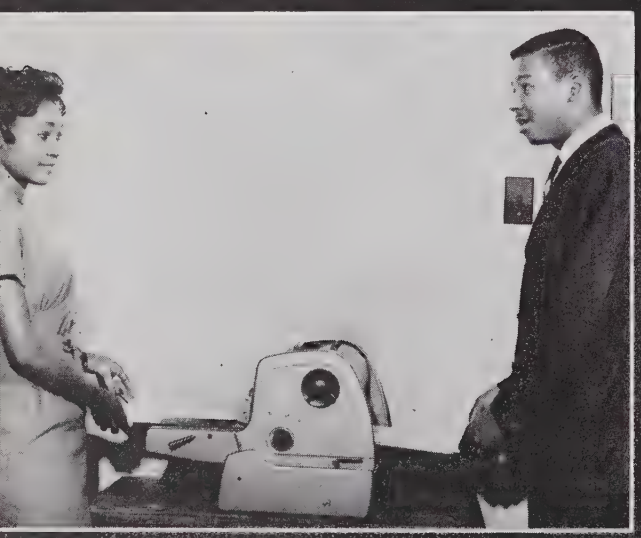

MOST BUSINESS LIKE
Gloria Johnson
Billy Robinson

senior G

MOST PLEASING PERSONALITY
Armayne Dunston
Lemuel Mial

BEST DRESSED
Mary Ragland
Billy Morgan

MOST LIKELY TO SUCCEED
Brenda Kee
Michael Harris

WITTIEST
Joyce Cooke
Dewey Lee

MOST ATHLETIC
Phyllis McCollough
James Howard

MOST VERSATILE
Robert White
Patricia Gill

MOST COOPERATIVE
Viola High
Billy Robinson

alaxie

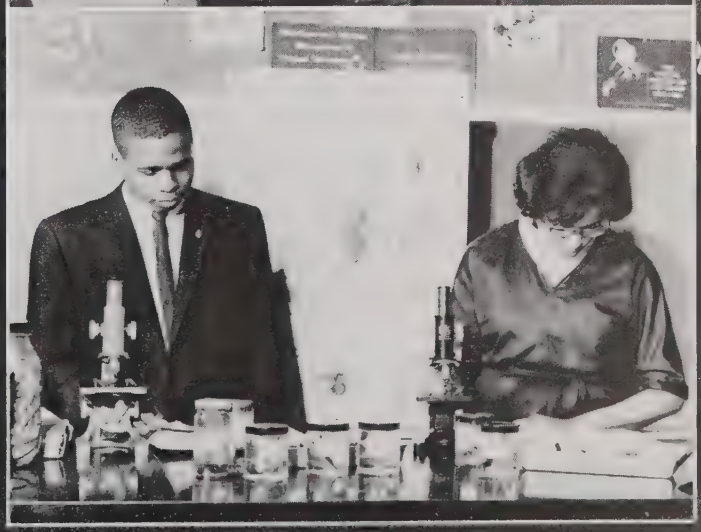

MOST STUDIOUS
Maurvene De Berry
Eric Maye

JUNIORS

Allen, Dalena
Attmore, Aleta
Attmore, Walter
Atwater, Lonnie
Baker, Alma

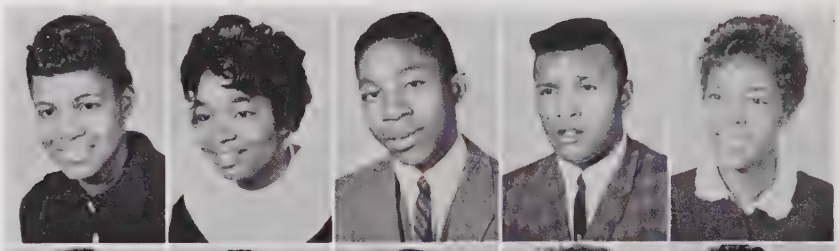

Baker, Bertha
Barber, Carlton
Barbour, Mary
Barbour, Nina
Batchelor, Fannie

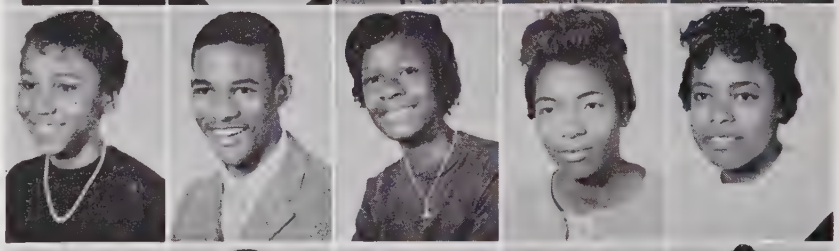

Battle, Geraldine
Blount, James
Blue, Willie
Boykins, Johnny
Bradshaw, Annie

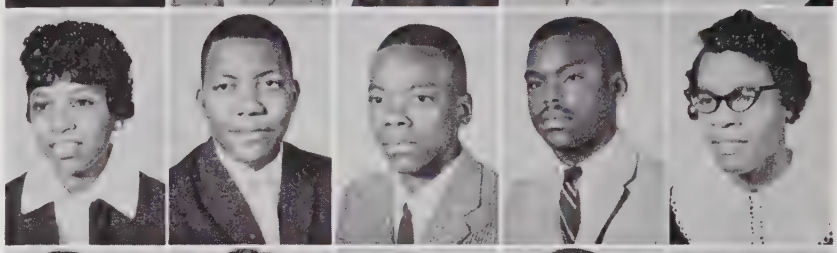

Brown, Robert
Burrell, Christine
Byrdsong, Cleveland
Carrington, Coy
Chavis, Gwendolyn

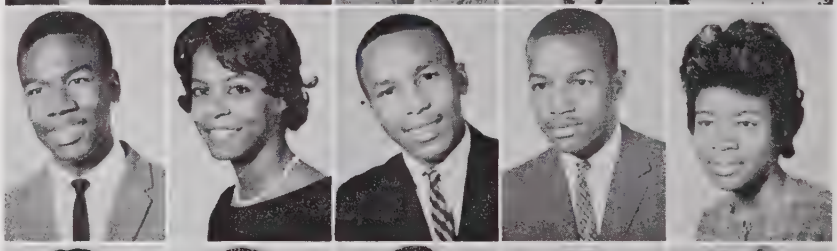

Chavis, Theresa
Cofield, James
Cofield, Juan
Coleman, Marie
Cooke, Sandra

Crump, Thomas
Davis, Charles
Davis, Martha
Debnam, Arthur
Debnam, Pearline

CLASS OF '63

Debnam, Robbie
Dickens, James
Dolby, Mozelle
Dunn, Juanita
Dunn, Mary

Easterling, Carl
Ebron, Earl
Edwards, Delores
Elliott, Joyce
Ellis, Rose

Estes, Joyce
Evans, Glandora
Farrell, Walter
Frazier, JoAnn
Freeman, Mable

Glenn, Melvin
Goodson, Joseph
Guess, Joseph
Gunter, Lovely
Guy, Dora Louise

Hamm, Nell
Harris, Betty Lou
Harris, Deborah
Hayes, Clarence
Hagwood, Leona

Hicks, Barbara
Hicks, Carolyn
Hinton, Barbara
Hinton, Laura
Holloway, Geraldine

JUNIORS

Holt, Vernice
Hooker, Ora
Hopkins, Joseph
Hopkins, Thora
Hunt, Christopher

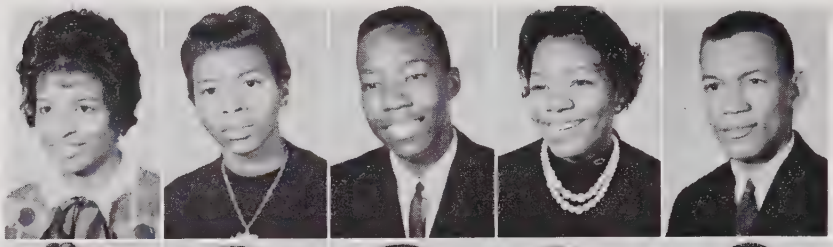

Jeffries, June
Jenkins, Delores
Johnson, Delcie
Johnson, Delores
Johnson, Fredrick

Jones, Donald
Jones, Lawrence
Judkins, William
Keck, Frances
Keck, Norma

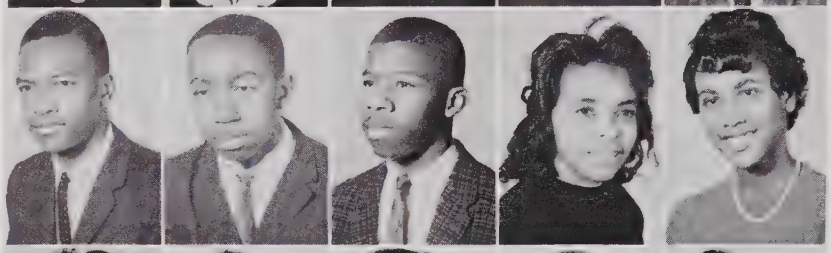

Kerr, Violet
King, Carrie
Lassiter, Carolyn
Laws, Robert
Leach, Janice

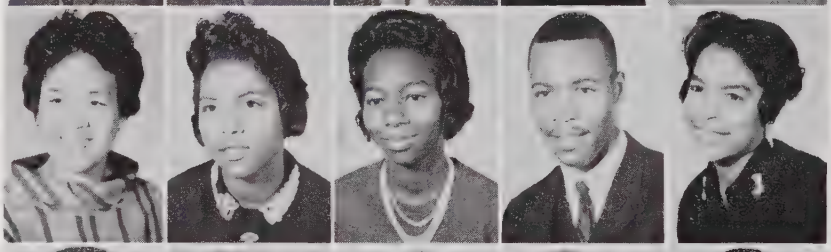

Lee, Edward
Leonard, Nellie
Malone, William
Mann, Barbara
Manuel, William

Maryland, Gwendolyn
Matthews, Cecilia
Matthews, Milton
McClain, Evelyn
McClain, Madelyn

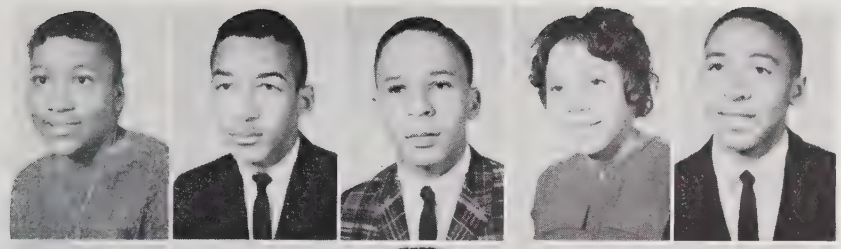

McKoy, Barbara
McDowell, Robert
McKay, Andrew
McKay, Annie
McKay, Jesse

McMillian, Doris
McWhite, Francena
Mitchener, Gloria
Moore, Joan
Moore, Richard

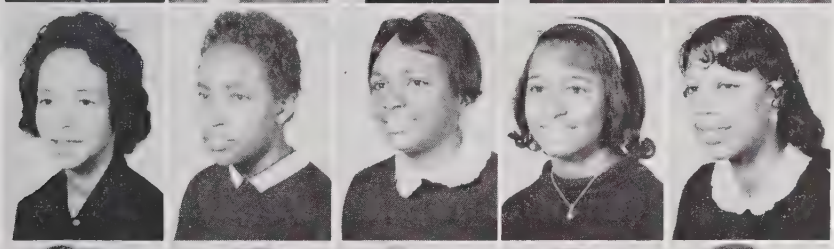

Morgan, Joyce
Morgan, Minnie
Morgan, Sandra
Myers, Valjean
Neal, Niki

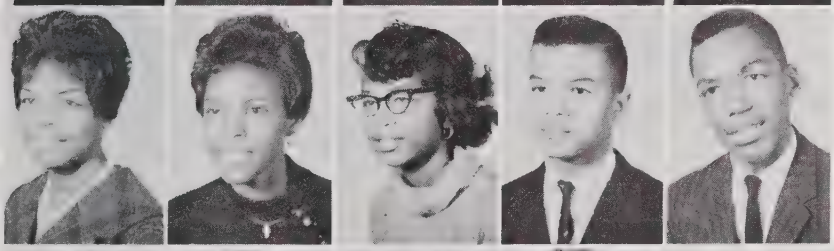

Nixon, Willie Ann
Patterson, Berlina
Pattishaw, Patricia
Peebles, Nelson
Penny, Jimmie

Person, Gloria
Pollard, William
Pulley, Joyce
Rankin, Barbara
Reddick, Gwenerva

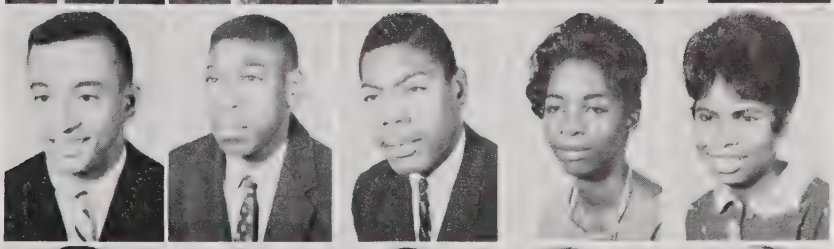

Reid, Ronald
Rivers, Floyd
Robertson, Willie
Robinson, Patricia
Sanders, Antionette

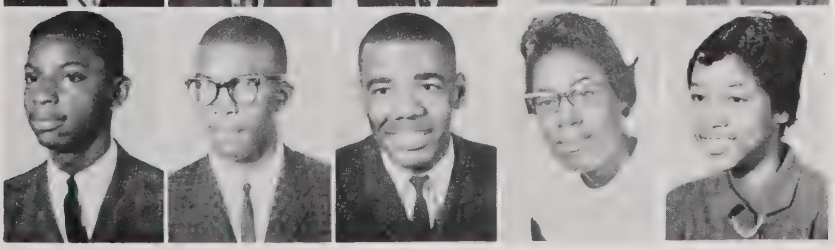

Sanders, Cecil
Sanders, Norman
Scott, Floyd
Simuel, Nancy
Smith, Patricia

CLASS OF '63

Smith, Wilton
Snellings, Patricia
Snipes, Ronald
Spain, William
Spencer, Carolyn

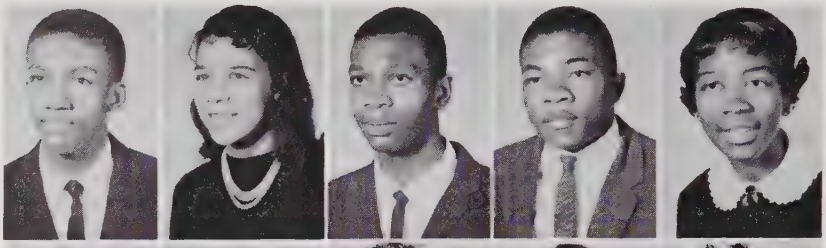

Spivey, Willa
Stround, Dwight
Sturdivant, Gecoulia
Taylor, Edith
Thomas, Doris

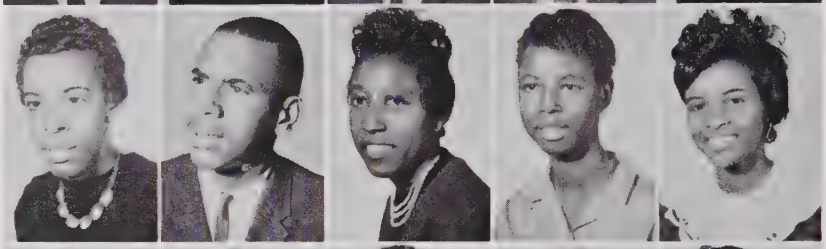

Thorpe, James
Tucker, Barbara
Tucker, Billie
Upperman, Mary
Walker, Gloria

Walker, James
Walton, Nathaniel
Watson, Stanley
Wiggins, Cleveland
Wilder, Thomas

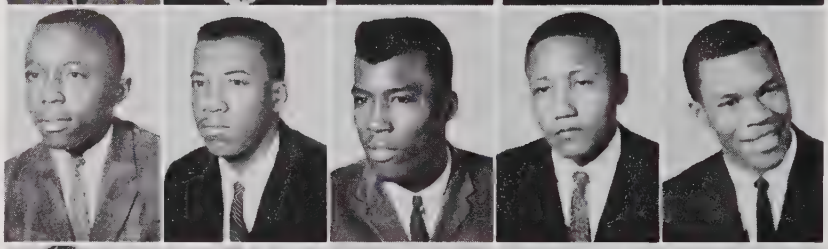

Williams, Celestine
Williams, Rebecca
Williams, Robert
Williams, Shirley
Williamson, Patricia

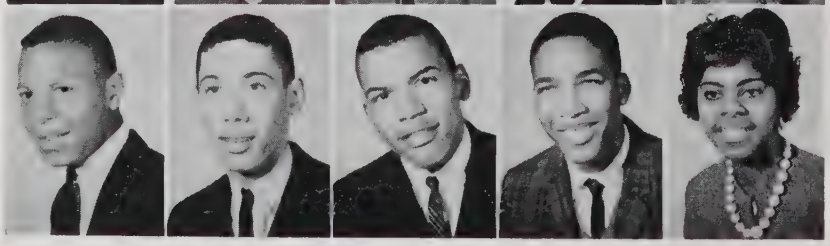

Wilson, Rufus
Winters, Joseph
Worth, Hal
Worth, Henry
Yarborough, Inez

Aerial View of John H. Ligon High

HOMEROOM 10-1

OFFICERS

President	Bettye Roberts
Vice President	William Peacock
Secretary	Helen Morrison
Assistant Secretary	Frances Williams
Treasurer	Sarah Powell
Parliamentarian	Eunice Simpson
Student Council Representative	Ralph Campbell
Sergeant-at-Arms	David Williams
Advisor	M. C. Bullock

ROLL

Lois Baines
Ralph Campbell
Janet Chavis
Lee O. Davis
Ruth Dunn
Berry Dunston
Willie Glover
Brenda Harris
Lynda High
Robert Hill
Carolyn Hinton
Mary E. Hunter
Bernice Johnson
Michael Keck
James McCullough
James McDougal
Queen Malloy
James Moore
Doris Morgan
Kay Morgan
Walter Morgan
Helen Morrison
William Neal
Patricia Palmer
William Peacock
Janet Powell
June Powell
Sarah Powell
Carolyn Redfern
Bettye Roberts
Barbara Scott
Eunice Simpson
Carolyn Warren
David Williams
Frances Williams
Clyde Williams
Delores Young

SOPHOMORES

HOMEROOM 10-2

OFFICERS

President	Robert Manuel
Vice President	Diann White
Secretary	Addie Wilder
Treasurer	Leotha Debnam
Student Council Representative	Patricia Thomas
Advisor	Mrs. E. L. Clark

ROLL

Catherine Barnes
Eloise Bostic
Diane Davis
Leotha Debnam
Charles Freeman
Mary Garvin
David Harris
Barbara Hartsfield
Linda Hunter
Margie Jones
Roger Jones
Nancy Kirksey
Wilhelmina Knight
Claudette Levister
Melvis McMillan
Robert Manuel
Saundra Massenburg
Dwight Peebles
Mac Arthur Penny
Dianna Perry
Lawrence Reid
Faye Richardson
Rogerlean Robinson
Sandra Sanders
Reassie Scarborough
Denyce Stokes
Ethelene Thomas
Patricia Thomas
Elaine Trice
Frank Turner
Diann White
Addie Wilder
Alma Williams

CLASS OF '64

HOMEROOM 10-3

OFFICERS

President	Duanna Freeman
Vice President	Sarah Morgan
Secretary	James Carrington
Treasurer	Joseph Graham
Parliamentarian	Robert Bryant
Student Council Representative	Sadie Bridges
Advisor	H. Cunningham

ROLL

Bobby Allen
Jessie Barbour
Raymond Barnes
Isaiah Barney
Sadie Bridges
Mary Brooks
Robert Bryant
James Carrington
Norfleet Dunston
Herley Evans
Gene Foster
Duanna Freeman
Arthur Graham
Joseph Graham
Beverly Hicks
William Jones
Phillip Jordan
Charles Lyde
Melvin McClain
James Perry
Earl Quiller
Maxine Richardson
Geraldine Sanders
Erskine Searles
James Shufford
Barbara Smith
Diana Watkins
Harry Young

SOPHOMORES

HOMEROOM ACTIVITIES

Top—Students get together informally with their Biology assignments.

Lower—These students anticipate a rain check on school.

HOMEROOM 10-4

OFFICERS

President	Natalie Deane Wilson
Vice President	Willie Dean White
Secretary	Marion Bunch
Assistant Secretary	Eddie Turner
Treasurer	Robert Sanders
Student Council Representative	William Moore
Parliamentarian	Robert Hunter
Sergeant-at-Arms	Freddie Curtis
Advisor	M. C. Hill

ROLL

William Andrews
Hilda Ann Austin
William Henry Baker
Lucille Baskerville
Marion Bunch
Freddie Ulysses Curtis
Sylvester Davis
Roy Lee Durham
Walter Terrall Ellis
George Allen Gartrell
Gloria Griffin
Linda Carol Harris
Ernest Lee Hicks
Thurman Thomas Hinton
Robert Lee Hunter
Delois Jean Jackson
Barbara Ann Keith
Dora Mae Lee
William Richard Moore
Byron Noble
Warren Juan Nowell
Gary Perry
Betty Viola Phillips
Ann Jean Porter
James Quentin Reid
Charles Edward Robinson
Robert Lafayette Sanders
Elton Scott
Richleen Delois Smith
Wilbert Lewis Spence
Eddie Lee Turner
Bennie Weldon
Willie Dean White
Inez Whitaker
Natalie Deane Wilson

CLASS OF '64

HOMEROOM 10-5

OFFICERS

President ..... Gloria J. Snipes
Vice President ..... Barbara Richardson
Secretary ..... Jacquelyn Chavis
Assistant Secretary ..... Clarence Leverette
Treasurer ..... Rogerline Wilson
Student Council Representative ..... George Morgan
Parliamentarian ..... James Chavis
Advisor ..... Mrs. M. B. Lindsey

ROLL

Phillip Becoat
Chester Bennett
Rena Blyther
George Broome
Jacquelyn Chavis
James Chavis
Gail Evans
John Grier
Mozelle Harris
Benjamin Hart
James Hines
Alice Hinton
Samuel Holder
James Hopkins
Mary Hunter
Albert Johnson
Carolyn Jones
Gloria Jones
Joyce Jones
Wilbert Jones
Neal Kendall
Eddie Lane
George Lee
Clarence Leverette
Ben McCollum
Frank McCuller
George Morgan
Veronica McKinnon
Barbara Richardson
Hattie Riddick
Reuben Shepard
Gloria Snipes
Denyse Tate
Rogerline Wilson
Janet Young

SOPHOMORES

HOMEROOM 10-6

OFFICERS

President	Carolyn Carter
Vice President	Reginald Ann Smith
Secretary	Carolyn Judkins
Assistant Secretary	Shirley Horton
Treasurer	Gerald Latta
Reporter	Dorothy Shaw
Advisor	Mrs. E. H. Perry

ROLL

Eugene Branch
Barbara Jean Brodie
Lenora Delores Brooks
Bettye Jean Bugg
Gloria Jean Butler
Bobby Joe Clay
William Crowder
Frances Mae Davis
William Debnam
Faye Yvonne Eaton
William Fain
Edith Rose Freeman
John Giles
Joyce Glenn
James Edward Hinton
Alfonza Jones
Bettie Mae Jones
Kary Donald Lewis
Bobby Joe Moore
Daniel Peebles
Theresa Phillips
Carolyn Saunders
Wilma Louise Shaw
Helen Lee Taylor
Barbara Rose Williams
Robert Kermit Williams

CLASS OF '64

HOMEROOM 10-7

OFFICERS

President	Robert Allen
Vice President	Betty Jean Burnett
Secretary	Carolyn M. Norris
Treasurer	Bettie J. Sanders
Reporter	Paulette E. Jones
Parliamentarian	Horace Robinson
Advisor	D. J. Webster, Jr.

ROLL

Gilda M. Adcock
Robert L. Allen
Elaine Iris Allen
Bernice Barber
Nelson Bost
Patrick H. Bryant
Betty Jean Burnett
Charles A. Copeland
Diana Crump
Doris Elaine Davis
Clarence Dickens
Margie Dunn
Willie F. Elleby
Yutha M. Harrison
Jacob L. Jones
Paulette E. Jones
Patricia Y. Marshall
Carolyn M. Norris
Al Lee Samuel Osborne
Juanita Patterson
Milton E. Pretty
Otha Pretty
Horace R. Robinson
Bettie J. Sanders
Rosa M. Sedillio
Mary J. Singletary
Phyllis A. Terry
Eddie Thomas
Patricia Watson
Chester Wiggins
Robert E. Williams

SOPHOMORES

NINTH GRADE

HOMEROOM 9-1

OFFICERS

President	Malvise Scott
Vice President	Mazie Dunn
Secretary	Carolyn Rogers
Assistant Secretary	Carol Christmas
Treasurer	B. Alma Herndon
Reporter	Barbara Smith
Parliamentarian	Patricia Hines
Students Council Representative	Claudia Jones
Advisor	Mrs. M. R. Cook

ROLL

Bettie Lue Barbour
Carol Christmas
Johnsie Cox
Mazie Dunn
Joyce Dunston
Eloise Estes
Jacquelyn Foster
Mary Harris
B. Alma Herndon
Patricia Hines
Catherine Delores Hinton
Margaret Hinton
Mary L. Hinton
Vinnie Hodge
Claudia Jones
Margaret Lassiter
Janie Lindsay
Lillian McClain
Constance McNeill
Phyllis Marshall
Phyllis Ann Moore
Linda Ann Moye
M. Diane Peebles
Mary Agnes Poole
Shirley Faye Pope
Gracie Rivers
Carolyn Rogers
Malvise Scott
Barbara Smith
Mildred Snellings
Patricia Stallings
Celestine Walker
Carolyn Watkins
Gwendolyn Wilkins
Antha Williams
Patricia Woods

NINTH GRADE

HOMEROOM 9-2

OFFICERS

President	Xavier Artis
Vice President	Ronald W. Ellerbe
Secretary	Ostine Anthony
Assistant Secretary	Carol A. Adams
Treasurer	Henry F. Robinson
Parliamentarian	Cornelis R. Sparks
Student Council Representative	James W. Evans
Library Representative	Emmanuel Allen, Jr.
Advisor	Mrs. B. P. Ingram

ROLL

Carol A. Adams
Emmanuel Allen, Jr.
Ostine Anthony
Xavier Artis
Charles Atkinson
Samuel Austin
Edward Baxter
Walter Bridges
Thomas W. Brooks
George E. Bryant
Nathaniel Bullock
Raymond Burnett
Oris H. Carrington, Jr.
Chester Christmas
Michael D. Dunn
Ronald W. Ellerbe
James W. Evans
Josephine Fuller
Handy Gunter, Jr.
Major Hinton
Maurice L. Hinton
Billy R. Hunter
Alice F. Johnson
James Johnson
Frederick D. Lockley
Elsie J. May
Elzinia Nixon
Henry F. Robinson
Aljerry F. Saunders
Stanley W. Smith
Cornelis R. Sparks
Larry E. Taylor
Mayso Tomlinson, Jr.
Timothy Ward
Francis Wesley

NINTH GRADE

HOMEROOM 9-3

OFFICERS

President ..... Cynthia E. Farrell
Vice President ..... Alfredo V. Hicks
Secretary ..... Beatrice E. Bennett
Assistant Secretary ..... Mary F. Hilliard
Treasurer ..... Constance D. Winters
Sergeant-at-Arms ..... Sylvester Hilliard
Parliamentarian ..... Enoch Carlton Hood, Jr.
Student Council Representative ..... Frances D. Carmichael
Red Cross Representative ..... Barbara A. Dunn
Reporter ..... Pauline Raines
Advisor ..... D. R. Ingram

ROLL

Beatrice E. Bennett
Curtiss N. Boykin
Anna L. Brooks
Frances D. Carmichael
Marguerite O. DeLaney
Barbara A. Dunn
Thomasine Dunston
Elaine Evans
Cynthia E. Farrell
Sally M. Goodson
Mary A. Griffin
Joyce A. Hawkins
Ella L. Herring
Alfredo V. Hicks
Mary F. Hilliard
Sylvester Hilliard
Linda A. Hinton
Patsy R. Holden
Enoch Carlton Hood, Jr.
Carol Jefferies
Edward L. Johnson
Rufus M. Jordan
Ella E. Mitchener
Dennis E. Morgan
Lacy Nichols
Paulette Pope
Pauline Raines
Louis Reddick
Levi Sanders
Patricia Sanders
Vivian Searls
Burnette R. Smith
Lonnie Smith
Milton L. Thomas
Bernard Upchurch
Constance D. Winters
William C. Young

NINTH GRADE

HOMEROOM 9-4

OFFICERS

President ..... Deloris Christmas
Vice President ..... Barbara Worth
Secretary ..... Cheryl Cannady
Assistant Secretary ..... Wilhelmina Sanders
Treasurer ..... Luke Williams
Student Council Representative ..... Barbara Hall
Advisor ..... Mrs. A. M. Levingston

ROLL

Phyllistine Yvonne Banks
Juanita Blalark
Cheryl Cannady
Deloris Christmas
Sandra Gail Copeland
Jean Elizabeth Davis
Maurice Debnam
Julia Evans
Maxine Forte
Barbara Hall
Sandra Harris
Marian Henderson
Mattie Ruth Jenkins
Sadie Mae Judd
Lottie Faye Lane
Charles Lee
Gloria Jean McCullers
Ronald J. McKinnon
Betty J. Mangum
Carol Lee Mial
Bernice Pope
Lois Marie Pope
Peggy Ann Rowe
Clyde Ruffin
La Tanya Sanders
Wilhelmina Saunders
Annie Rose Scarborough
Johnnie Smith
Kathy E. Stanback
Mary Virginia Taylor
Flora Vinson
Charles Watkins
Annie Williams
Carethus Williams
Luke Nathaniel Williams
Sonja Diane Wilson
Barbara Jean Worth

NINTH GRADE

HOMEROOM 9-5

OFFICERS

President	Archie Johnson
Vice President	Harold Kay
Secretary	Roy W. McKay
Assistant Secretary	Robert Nichols
Treasurer	Ben Vick Alston
Sergeant-at-Arms	Major Marks, Jr.
Reporter	Charles Andrews
Advisor	John C. Levingston

ROLL

Ben Vick Alston
Charles Andrews
Willie Bryant
Lonnie E. Carrington
Clarence Hamlin
Ernest Herring
James H. Hunter
Archie Johnson
Arthur Johnson
Oscar M. Johnson
Charles Jones
Leon Joyner
Harold Kay
Dwain Keith
Richard F. Kelly
Bruce Lightner
Joseph Macon
Major Marks, Jr.
Melvin Moses
James McCullom
Roy W. McKay
Sastina McLean
Robert Nichols
Frantz Noble
James Norwood
James Perry, Jr.
Robert Pretty
John Rogers
Frank Ruffin
Thomas Sanders
John H. Smith
Eckard Strickland
Larry Tabron
Fletcher Thorpe
Nathan Watson
Joe White
Thomas Wiggins

NINTH GRADE

HOMEROOM 9-6

OFFICERS

President	Kay Stanley
Vice President	Francis Akins
Secretary	Barbara Curtis
Assistant Secretary	Gloria Horton
Treasurer	Cleo Jackson
Student Council Representative	Paulette Malone
Parliamentarian	James Brooks
Sergeant-at-Arms	Charles Smith
Advisor	M. E. Ligon

ROLL

Frances Akins
Albenson Anderson
Jeannetta Baines
Jerusha Bridgers
Earleen Bright
James Brooks
Carolyn Brown
Harold Carpenter
Paul Cole
Barbara Curtis
Donnie Dewberry
Robert Douglas
Margaret Egerton
David Elliot
Warrie Evans
Keanette Ferrell
James Fleming
Barbara Gill
Roman Greene
Thomas Hall
William Handy
James Harmon
Arthur Hartsfield
Delores Hinton
Vivian Hinton
Theodore B. Holt
Gloria Horton
Jerome Hunter
Cleo Jackson
Robert LaSane
Ernestine Lassiter
Paulette Malone
Eugenia Moore
Geraldine Moore
Charles Smith
Kay F. Stanley
Eric Wilkins
Atlas Wilson

NINTH GRADE

HOMEROOM 9-7

OFFICERS

President ..... Joyce Linda Lee
Vice President ..... Mildred Campbell
Secretary ..... Thelma Hall
Assistant Secretary ..... Sandra Lee
Treasurer ..... Burma Paige
Reporter ..... Cheryl Hamlin
Student Council Representative ..... Thelma Hall
Red Cross Representative ..... Gloria Towns
Advisor ..... H. A. Poole

ROLL

Mildred Campbell
Faye Clinton
Roberta Dunn
Emma Evans
Cornel Everette
Carolyn Fain
Isiah Green
Mary Gregory
Curtis Gill
David Grimes
Thelma Hall
Cheryl Hamlin
Leroy Harris
Edward Jeffries
Robert Jerigan
Gloria Johnson
Thomas Johnson
Alexander King
Lenora King
Joyce Linda Lee
Sandra Lee
Jessie Lockwood
Burma Paige
Albert Purcell
William Signal
Mildred Thompson
Gloria Towns
Alvin Umstead
Douglas Weir
Alvin Williams
Barbara Wilson
Michael Winters
Linda Wright

NINTH GRADE

HOMEROOM 9-8

OFFICERS

President	Aleatha Brooks
Vice President	Robert Hockaday
Secretary	Patricia Griffin
Assistant Secretary	Luther Hines
Treasurer	Patricia Harp
Parliamentarian & Student Council Representative	James Burt
Reporter	Vivian Thomas
Sergeant-at-Arms	Willie Gregory
Advisor	P. H. Williams

ROLL

Cathleen Allen
Alfred Archible
Christine Blyther
Wilma Brantley
Lawrence Clemons
Celestine Foster
Lewis Gill
Evelyn Henderson
James Rudolph Hinton
Shirley Hicks
Georgia Hinton
Daniel Lilly
Pearline Jeffries
Michael McLeod
Patricia Ann Mials
Willie Miles
Ivory Shire
Barbara Singletary
Charles Smith
Vernell Wilkins
Allen Willis

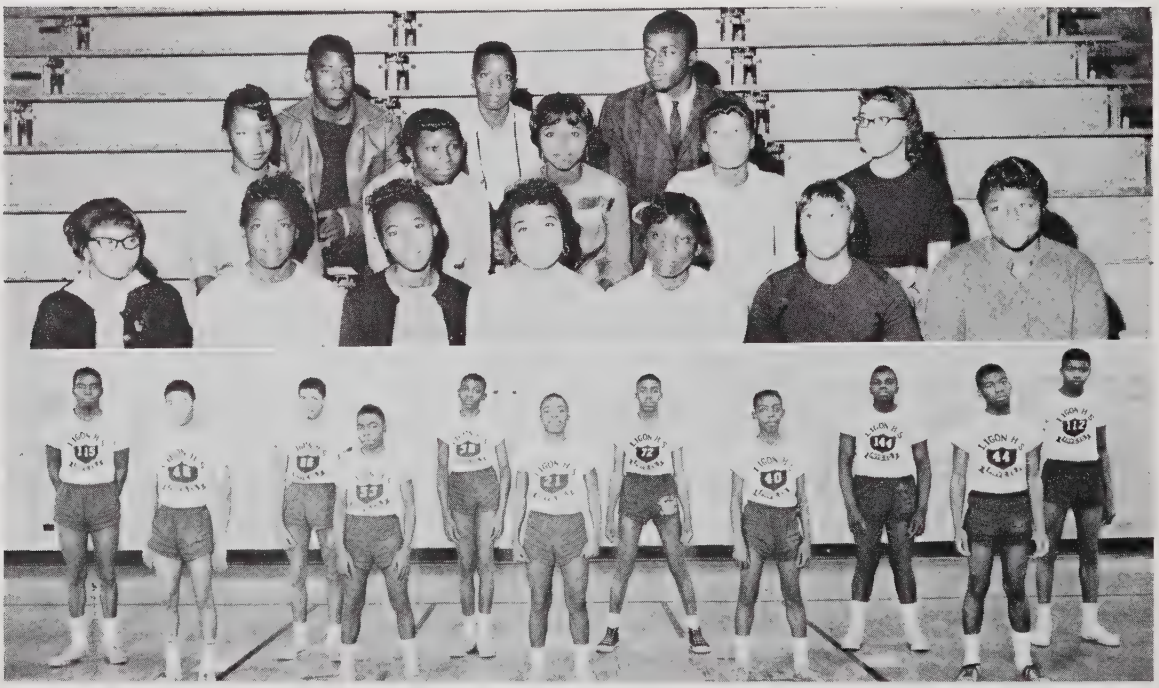

EIGHTH GRADE

HOMEROOM 8-1

OFFICERS

President	Malcolm Debnam
Vice President	Bobbie Archible
Secretary	Catherine Moore
Assistant Secretary	Lyndia Glenn
Treasurer	Joan Alston
Student Council Representative	Edna Martin
Chaplain	Gloria Turner
Sergeant-at-Arms	Joseph Smith
Reporter	Cathy Adams
Librarian	Aaron Sanders
Parliamentarian	Paris Jones
Advisor	Mrs. M. H. Davis

ROLL

Cathy Adams
Alice Allen
Maxine Allen
Joan Alston
Lewis Alston
Bobbie Archible
Belvin Burrell
James Davis
Malcolm Debnam
Mary Elliot
Lyndia Glenn
Charles Harris
Joyce Harris
Martha Holder
Paris Jones
Edna Martin
Catherine Moore
Paulette Nickson
Phillip Noble
Cheryl Peebles
Joyce Peterson
Aaron Sanders
Evelyn Savage
John Earl Smith
Joseph Smith
Errol Thompson
Barbara Thrope
Gloria Turner
Joyce Upchurch
Marvin Whitley
Ronald Williams
Shirley Williams

HOMEROOM 8-2

OFFICERS

President	Jackie McKoy
Vice President	William Powell
Secretary	Patricia Williams
Assistant Secretary	Gloria Long
Treasurer	Ronald Cannon
Reporter	Sandra Allen
Student Council Representative	Ethel Johnson
Sergeants-at-Arm	Winston McCullers, Roger Wilder, Delores Barnes
Advisor	Mrs. A. H. Gray

ROLL

Sandra Allen
Douglas Banks
Delores Barnes
John Brodie
Emanuel Brown
Ronald Cannon
Michael Chavis
Paul Christmas
Ernest Cooper
Kenneth Dunn
Charles Ferrell
Willie Hawkins
Ethel Johnson
Jimmy Johnson
Katy Johnson
Bobby Jones
William Jones
George Keith
Barbara Lipscomb
Gloria Long
Robert Moore
Alfred McCoy
Ernest McCrimmon
Winston McCullers
Jackie McKoy
William Powell
James Rivers
Floyd Roberts
Jacqueline Scott
Earlene Stevens
Rose Thomas
Vernon Washington
Lavar Whitaker
Roger Wilder
Patricia Williams
Vera Young

EIGHTH GRADE

EIGHTH GRADE

HOMEROOM 8-3

OFFICERS

President	Margaret Chavis
Vice President	Agnes Sanders
Secretary	Rosa Wiggins
Assistant Secretary	Mary D. Collins
Treasurer	Jacquelyn Mitchener
Reporter	Pauline Hubert
Student Council Representative	Phyllis Latta
Librarian	Glenda Evans
Advisor	G. I. Handy

ROLL

Billy Barnes
Betty Blue
Margaret Chavis
Mary D. Collins
Alteen Conyers
Maud Crowder
Mary Curley
Shirley Ann Dendy
Euzelia Egerton
Glenda F. Evans
Terry Felicia Gay
Leslie D. Gibbs
Delores Sharon Hall
Faye Hines
Bettie Mae Hinton
Grace E. Hinton
Pauline Hubert
Jessie Jernigan
Paulette Jones
Loretta Knight
Phyllis Latta
Jackie Malone
Jacqueline Mitchener
James Lee Primas
Agnes Sanders
Gloria M. Sanders
Alma Smith
Teresa Ann Smith
Larry Stanback
Arthur Thomas
Bennie Thornton
Charles Wiggins
Rosa M. Wiggins
Clifton Williams
Ernestine Williams
Carlton Winters

HOMEROOM 8-4

OFFICERS

President	Barbara Allen
Vice President	Carolyn P. Smith
Secretary	Juliet Evans
Assistant Secretary	Brenda McCullers
Student Council Representative	Cynthia Goza
Advisor	Mrs. G. H. Manly

ROLL

Barbara Allen
Linda Baker
Warren Davis
Mavis Debnam
Theresa Debnam
Juliet Evans
Nancy C. Evans
Clara Fuller
Cynthia Goza
Olivia Gregory
Irene Grisson
Betty Harp
Mary Hartafield
Brenda Jordan
Ina M. Judd
Vivian Lee
Patricia Mann
Gellie Mayes
Shirley McClain
William McClain
Brenda McCullers
George McDonald, Jr.
Roxanna Powell
Carolyn Purcell
Flora Ragland
Betty C. Ray
Andrew Sanders
Donnie Scott
Carolyn Smith
Minnie Smith
Mildred T. Smith
Yvonne Stalling
Alfonso Williams
Emma Williams
Zelma Ree Young

EIGHTH GRADE

EIGHTH GRADE

HOMEROOM 8-5

OFFICERS

President ..... James High
Vice President ..... Lillie Miller
Secretary ..... Brenda Faulk
Treasurer ..... Doris Avery
Reporter ..... Dorothy Battle
Student Council Representative ..... Sallie Sparks
Advisor ..... George F. Newell

ROLL

Doris Avery
Dorothy Battle
Rosa Brown
Leon Bunch
Sandra Cooper
Walter Davenport
Brenda Faulk
John Gill
Ruthey Goodson
Rose Greene
Paulette Harris
Orrin Haywood
Joyce Hawkins
James High
Thomas Hilliard
Sharon Hinton
James Holiday
Otis Jeffries
James Johnson
Ruby Jones
Bobby Judd
Dorothy Lane
Lillie Miller
DeAnne Newell
Sallie Sparks
Samuel Spencer
Patricia Staton
Carolyn Steward
Anna Thomas
Gwendolyn Walker
Mary Watkins
Thomas Weatherford
Bessie White

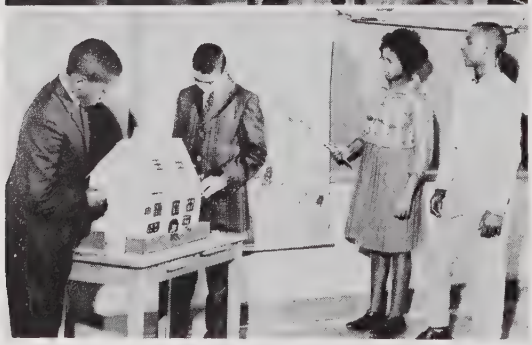

ACTIVITIES IN LANGUAGE ARTS AND SOCIAL STUDIES

Top—Students make full use of listening devices to facilitate their study of language arts.

Bottom—Correlation—In Social Studies the students become aware of the vastness of our country and its relationship to the world through map reading and art crafts.

HOMEROOM 8-6

OFFICERS

President	Ira SeBerry
Vice President	Anthony Allen
Secretary	Doris Dickens
Assistant Secretary	Roy Cooke
Treasurer	Morris Peebles
Assistant Treasurer	Jacqueline Jones
Advisor	J. E. Williams

ROLL

Anthony Allen
Irene Barney
Myrtle Blalock
Roy Cooke
Doris Dickens
Robert Drakeford
Ann Green
James Green
Lawrence Hines
Delores Jones
Jacqueline Jones
Jesse Johnson
Clarence Keith
Robert Lee Kettere
Leonard Lassiter
Anthony Leach
Joanne Lee
John McEachin
Barbara Minter
Ruthie Mitchell
Cassandra Morris
Leonard Peebles
Morris Peebles
Eva Person
Lillie Richardson
Ira SeBerry
Artis Stalings
Ella Watson
Hattie Weldon
Mattie Weldon
Melvin Whitley
Quether Wilkins

EIGHTH GRADE

EIGHTH GRADE

HOMEROOM 8-7

OFFICERS

President	Patricia Wilson
Vice President	Leonard Holden
Secretary	Pearlie Bryant
Assistant Secretary	Veronica Gooch
Treasurer	Larry Graham
Reporter	Robert Flowers
Student Council Representative	Andrew Williams
Advisor	Mrs. W. M. Williams

ROLL

David Alston
John Davis
Kay Durham
Clarence Fogg
Fred Foster
James Gartrell
George Hasty
Archie Hicks
Billy Hinton
Robert Hinton
William Hinton
Ardo Holt
Willie Jones
Donald Leach
Edward Lee
James McNeil
Barbara Moring
Raymond Moring
Hazel Pearson
Alvin Richburg
Barbara Singletary
Vernon Shaw
Clifton Tomlinson
Brenda Watson
Hubert Weldon
Elmer Williams
Robert Wilson
Robert Woods

HOMEROOM 8-8

OFFICERS

President ..... Dorothy Dozier
Vice President ..... Ervin Goode
Secretary ..... Elizabeth Curry
Assistant Secretary ..... Harold Mann
Student Council Representatives ..... Dorothy Dozier, Elizabeth Curry
Advisor ..... George C. Jones

ROLL

Catherine Bridges
Geraldine Bridges
Ruth Boose
Eugene Brooks
Walter Chavis
Margaret Cooper
Elizabeth Curry
James Debnam
Fred Davis
Lewis Dewberry
Dorothy Dozier
James Goode
Ervin Goode
Aaron Green
William Griffen
Eddie Herring
Bobby Hines
Jeanette Hinton
George Hopkins
Janet Jacobs
Albert Jones
Helen Lee
Lenwood Leverette
Harold Mann
Barbara Massenburg
James Melvin
Joseph Poole
Barbara Ray
Ivey Richardson
Lewis Roucher
Paulette Robinson
Henry Shelton
Edith Singletary
George Trice
Otha Watson

EIGHTH GRADE

HOMEROOM 7-1

OFFICERS

President ..... Raeford McKinley, Jr.
Vice President ..... Vivian Atkinson
Secretary ..... Claudette Caviness
Assistant Secretary ..... Jerry Bryant
Treasurer ..... Thurman Herndon
Student Council Representative ..... Patricia Harris
Library Representative ..... Marietha Hawkins
Sergeant-at-Arms ..... Mitchell Brown
Advisor ..... A. L. Johnson

ROLL

Harold Allen
Peggy Allen
Vivian Atkinson
William Brooks
Mitchell Brown
Jerry Bryant
Dorothy Bunch
Claudette Caviness
Charles Crump
Bernard Davis
Tereas Davis
Robert Dunn
Diann Evans
Francis Goodson
Mattie Hamlin
Charles Harris
Linda Harris
Patricia Harris
Ulysses Harris
Marietha Hawkins
Thurman Herndon
Annie Hillard
Catherine Hinton
Charles Hinton
Joyce Hinton
Joseph Howard
Theresa Jones
Charles Joyner
Donna Kay
Charles McCoy
Raeford McKinley, Jr.
Linda Mial
Rosa Parker
Joann Redfern
Patricia Peebles
Anthony Perry
Jimmy Robinson
Freddie Rorie
James Vinson
Patrick Wesley
Frank Wilson

SEVENTH GRADE

SEVENTH GRADE

HOMEROOM 7-2

OFFICERS

President	Manetta Faye Hicks
Vice President	William Mangum
Secretary	Barbara Green
Treasurer	Carolyn Bryant
Student Council Representative	Lawrence Stanley
Reporter	Senora Harris
Advisor	Dorothy S. Lane

ROLL

Oscar Lee Allen, Jr.
Plummer Alston
Earl Barns
Francine Bright
Neal Andrew Brown
Carolyn Yvonne Bryant
Aofford Carmichael, Jr.
Eddie Elisha Cox
Cornelius Cornell Douglas
Barbara Ann Green
Christann Joyce Faye Harris
Senora Harris
Manetta Faye Hicks
Everette Wayne Hodge
Otis Darnell Hopkins
Ralph Houston
Yvonne Laurel McLeod
Kenneth Earl Malone
William Lee Mangum
Clarice Delores Miller
Maurice Chevalier Morgan
Eloise Morris
Ruffin Linwood Paige
Rostine Alvin Pettiford
Mary Louise Pulley
Ralph Edward Ray
James Littlejohn Rhodes
Roger Ray Richardson
Theodore Ruffin
Gwendolyn A. Sanders
Joel Lee Scott
Dwight Lee Shephard
Lawrence David Stanley
Myrtle Thorpe
Wilbur Thorpe
Gwendolyn Upchurch
Frankie Williams
Patricia Ann Wilson

HOMEROOM 7-3

OFFICERS

President	Cynthia Neice Debnam
Vice President	Mary Elizabeth Chavis
Secretary	Brenda Marie Smith
Assistant Secretary	Brenda Kay McNeil
Student Council Representative	Brenda Kay McNeil
Advisor	Mrs. M. P. Lane

ROLL

Jimmie Lee Alston
Louis Benjamin Alston
Mikel Jerome Avery
Geraldine Bailey
Judith Ann Bailey
Eddie Banks, Jr.
Ruth Odessa Byrd
Johnnie Byrd
John Autry Byrdsong
Henry Lee Bryant
Jean Elizabeth Bryant
Mary Elizabeth Chavis
Joseph Chavis
Cynthia Neice Debnam
Clyde Nathanial Fogg
Maurvelena Harris
Johnnie Darriel Harris
Lemonte Sherman Hopkins
Archie Horton, Jr.
Charles Lawrence Hunter
Thomas Stanford Keith
Mildred Yvonne Keith
Edward Franklin Lane
Turham Leroy Lockley
Lillie Mae Monroe
Ernestine Little
Marilyn Costella McNeil
Brenda Kay McNeil
Lonnie McNeil, Jr.
Dorothy Jean Matthews
Henry Authur Perry
Willie Earl Pulley
Brenda Marie Smith
Alfred Singletary
William Marshall Thorpe
Constance E. Umphrey
Binella V. Whitaker
Lonné Williams, III
Marvin Wyche

SEVENTH GRADE

SEVENTH GRADE

HOMEROOM 7-4

OFFICERS

President ..... David Mack
Vice President ..... Johnny Williams
Secretary ..... Leroy Hammonds
Treasurer ..... Joyce Goodson
Advisor ..... Mrs. D. W. Revis

ROLL

Maurice Estella Austin
William T. Avery
Clarence Banks
Princess Louise Becknell
Esther Elaine Blalock
Barbara Ann Boykin
Beverly Elaine Braxton
Cleveland Bryant, Jr.
Perry Lee Chambers
Charles Andrew Chavis
William Edward Chavis
Effie Denise Crump
Willia Mae Dunmore
Teresa Freeman
Douglas Eugene Gartrell
Lilmer Gilmore
Margaret Graham
Joyce Louise Goodson
Leroy Hammonds
Ervin Wayne Harris
Malinda Ann Jackson
Gwendolyn Janet Jones
John Otis Jones
Lawrence Lightner
David Leonard Mack
Theresia Dianne Mials
Beaufort Jean Miles
Carolyn Perry
Eddie Perry
Venice Preston
James Price
Alvist Richardson
Gwendolyn L. Steward
Louvenia Todd
Francenia Upchurch
Gwendolyn L. Watts
James Weldon
Titus Whitley
Johnny Williams
Louis Wilson, Jr.

HOMEROOM 7-5

OFFICERS

President	Clarence Leonard
Secretary	Brenda Farrell
Treasurer	Cureton Johnson
Advisor	H. A. Williams

ROLL

James Akins
Evangleline Barnes
Levi Beckwith
Alfred Blandshaw
Ronald Burnette
Michael Curtis
Bobby Dunn
Brenda Farrell
Antionette Foxwell
Arthur Gibbs
Claudia Goodson
Karl Harris
Sylvia Herndon
Leverne Hinton
James Jeffers
Mary Jenkins
Cureton Johnson
Levi Johnson
Margo King
James Larkins
Clarence Leonard
Cynthia Lindsey
Carolyn Lambert
George McCollum
Anita Miller
Larry Mitchell
Charlsea Morgan
Carolyn Moye
Anita Noble
Nancy Norwood
Brenda Parker
Dennis Peebles
Carolyn Peterson
Eric Smith
David Stiles
Degantus Tomlinson
Jesse Weaver
Lillie Williams
DeJuana Woods

SEVENTH GRADE

SEVENTH GRADE

HOMEROOM 7-6

OFFICERS

President ..... Artura Ritter
Vice President ..... Sylvester Williams
Secretary ..... Patricia Leverette
Assistant Secretary ..... Dalphine McAlister
Treasurer ..... Rosa Williams
Advisor ..... Lillian Wright

ROLL

Julia Mae Allen
Johnie Bumpers
Chester Burnett
Betty Byrd
Carrie Conyers
Mable Cooper
Melvin Cooper
Nathaniel Curley
Hubert Debnam
Joshua Debnam
Larry Ellis
Leroy Evans
Ernie Foster
Samuel Funches
Curtis Graham
Ruth Guess
Amos Hinton
Fred Hinton
James Hockaday
Annette Jacobs
James Lee
Patricia Leverette
Robert Lilly
Edna Little
Douglas Martin
Dalphine McAlister
James McCallister
Hattie Myrick
Artura Ritter
Frances Rodman
Lester Sales
Wilbur Saunders
William Smith
Maude Spivey
Hubert Wiggs
Rosa Williams
Sylvester Williams
William Williams
Tommie Winston

HOMEROOM 7-7

OFFICERS

President	John M. Williams
Vice President	William Cooper
Secretary	Frances C. Wilson
Assistant Secretary	Rosa Bridges
Treasurer	Annette Peterson
Student Council Representative	Annie L. Tolson
Reporter	Sundar Fleming
Advisor	E. M. Yeargin

ROLL

Rosa M. Bridges
Hazel Carroll
Benjamin A. Chaplin
William H. Cooper
Mose Edward Dorsey
Marchina Ellison
Sundar Fleming
William Glover
Valentin C. Hamlin
Willie G. Haywood
James D. Hinton
Carolyn M. Jackson
Dorothy A. Lee
John D. Lewis
Monica A. Lewis
Ronald E. Lucas
Sundra A. Morgan
Kenneth A. Norris
Melvin L. Palmer, Jr.
Viola Perry
M. Annette Peterson
Robert Purcell
Alice M. Riddick
Carolyn L. Riddick
Betty Robinson
Jesse Sapp
Chyrle D. Scott
James O. Shaw
Cecelia J. Smith
Thomas J. Smith
Constance Stallings
June Taylor
Marilyn Thompson
Annie L. Tolson
Ellen H. Tomlinson
Sywanda Whitley
John Merrick Williams
Frances C. Wilson

SEVENTH GRADE

Miss Ligon High
ANNIE LOIS McKAY

AUTÍVITIES

THE ECHO

LORETTIA COTTEN
Editor-in-chief

The Echo received two honor awards from the Southeastern Scholastic Press Association — One for overall excellence and one of highest honors **"with distinction".**

THE ECHOLETS

OFFICERS

President ..... Oris Carrington
Vice President ..... Cathy Adams
Secretary ..... Jessie Barbour
Advisor ..... Mrs. M. P. Lane

MEMBERS

Cathy Adams
Jessie Barbour
Jean Elizabeth Bryant
Oris Carrington
Juliet Evans
Cathy Johnson
Ethel Johnson
Lawrence Lightner
Barbara Lipscomb
Marilyn McNeil
Lillie Mae Monroe
Brenda Parker
Melvin Parker
Chyrle Scott

1962

Assistant Editors

JOSEPH WINTERS

CLARENCE HAYES

Advisor

C. C. LIPSCOMB

ALICE MITCHELL
Copy Editor

ASSOCIATE STAFF

ROSE MARIE ELLIS

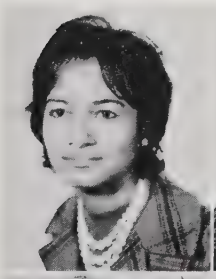

CHARLES DAVIS

CLARENCE HAYES

ELBERT LAWS

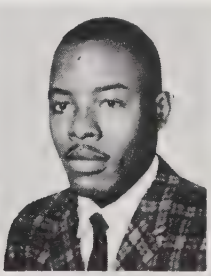

WILLIAM MALONE

SANDRA MIAL

BARBARA MITCHELL

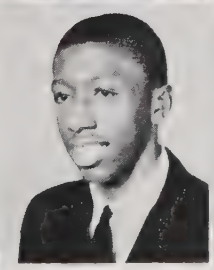

ROBERT WHITE

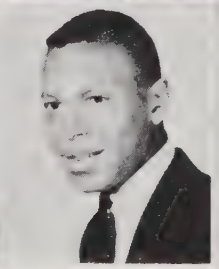

RUFUS WILSON

JOSEPH WINTERS

THE TATTLER

J. W. LIGON JUNIOR-SENIOR HIGH SCHOOL
RALEIGH, NORTH CAROLINA
Published by students of the J. W. Ligon School

The Tattler's aim is to keep the Ligon School Community informed on all newsworthy school events.

Editor in Chief ..... Madelyn Yarbrough

News Editor ..... Maurvene DeBerry

Exchange Editor ..... Billy Robinson

Feature Editor ..... Joyce R. Cooke

Sports Editor ..... Robert White

Reporters ..... Gloria Jean Walker, Susie Woods, Carol Freeman, Jimmy Penny, Marilyn Yarbrough, Rose Marie Ellis, Shirley Hinton, Patricia Williamson, Mary Gill, Barbara Mitchell, Alice Mann, Oma Harris, Sadie Johnson, LaVerne Lane, Jennie V. Davis

Typists ..... Gloria Johnson, Juanita Dunn, Eloise Murphy

Advisors ..... Mrs. R. B. Williams, R. E. Stewart

STRING ORCHESTRA

Purposes:

To help each student to apply the basic skills and techniques learned earlier on his particular instrument so that more time will be devoted toward musical appreciation, interpretation and expression; to gain understanding to the study of works by representative composers of orchestra literature from various periods.

Mary L. Smith, Directress

FIRST VIOLINS
REGINALD SMITH
BRENDA HARRIS
NELL MARIE HAMM
SHIRLEY HINTON
MARY COLLINS
MONICA LEWIS
FAYE EATON

SECOND VIOLINS
ANTOINETTE SANDERS
DE ANNE NEWELL
MOZELLE DOLBY
LAURA HINTON
DORIS AVERY
BARBARA MORNING

VIOLAS
CAROLYN JUDKINS
CAROL ADAMS
CAROLYN CARTER
ANNA THOMAS
ANTOINETTE FOXWELL

CELLOS
DENYCE STOKES
VALJEAN MYERS
DOROTHY BATTLE
GERALDINE BATTLE
MARY HILLIARD

BASS
HAROLD WILLIAMS

PIANIST
JANIE LINDSAY

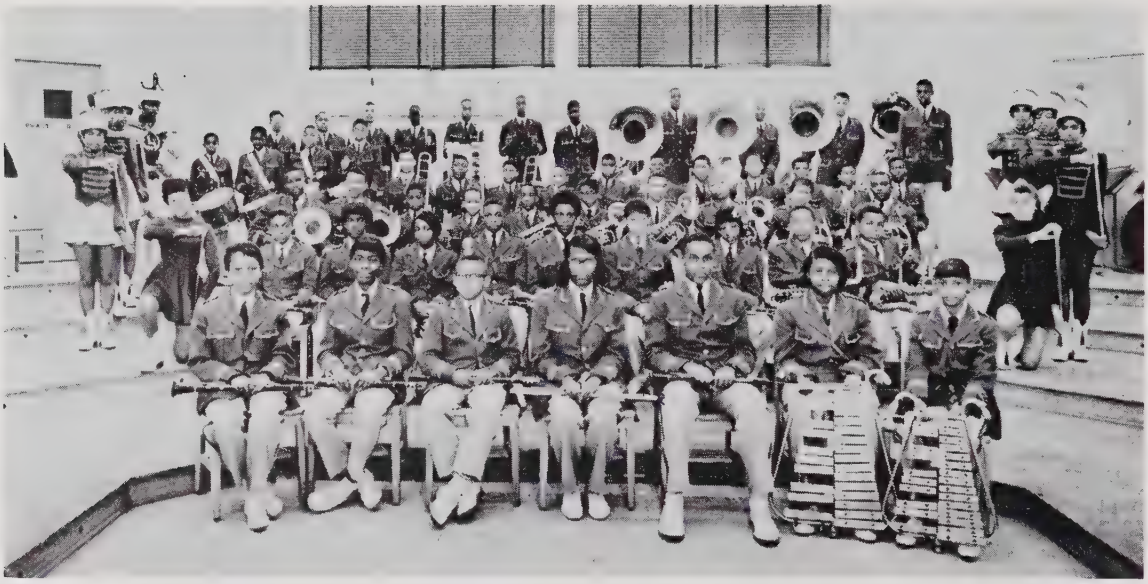

CONCERT AND MARCHING BAND

Musicianship — Leadership — Citizens — Service

The band program offers qualified members of the student body the opportunity to acquire a basic skill in and a knowledge of playing a chosen band instrument. It is a logical extension of the grade school tonette and rhythm-band class. Participation in the instrumental program is based on performance in these groups, aptitude tests scores and avid interest in instrumental music.

J. L. Edwards, Director

BAND OFFICERS

President — Lonnie Anderson
Vice President — Bertha Baker
Secretary — Shirley Ruffin
Assistant Secretary — Henry Worth
Treasurer — Robert Brown
Parliamentarian — William Malone
Sergeant-at-Arms — Freddie Curtis

STUDENT CONDUCTORS

Cecil Griffith
Lonnie Anderson
Shirley Ruffin
William Howard

BAND ROSTER

Oboe
Walter Davenport

Flute
Frances Carmichael

Bells
Phyllis Moore
Annette Peterson

Alto Clarinet
Pearline Debnam

Bass Clarinet
Cecil Griffith

B Flat Clarinets
Bertha Baker
Neal Bell
Sundar Fleming
Annie Hilliard
Anita Miller
Nancy Norwood
Theresa Philips
Shawnette Richardson
Etta Rochelle

Saxophones
Charles Rand
LaVern Hinton
Robert McDowell
Andrew Williams

Alto Horns
Lee Ommie Davis
Mazie Dunn
Douglas Goodson
Phillip Noble

French Horn
Johnny Jones
Gwendolyn Maryland

Baritone Hornes
Lonnie Anderson
Daniel Peebles

Coronets
Robert Allen
Robert Brown
James High
Bernard Holt
William Howard
Shirley Ruffin
Robert Sanders
Yvonne Stallings
Alphonza Williams

Sousaphones
Lawrence Clemons
Sylvester Davis
Willie Gregory
James Hines
James Perry
Ben Alston

Tympani
Freddie Curtis

Bass Drum
Alfonza Jones
William Malone

Cymbals
James Norwood

Snare Drums
James Akins
Malcolm Debnam
William Handy
James Harmon
Thomas Hilliard
Oscar Johnson
William Neal
Henry Robinson
Cureton Johnson
Michael Keck
Fred Lockley
Winston McCullers
James McNeil
James Moore
John Rogers
Earl Walters
Harold Williams
Henry Worth

SENIOR BAND MEMBERS

Cecil Griffith
Shirley Ruffin
Lonnie Anderson
Sandra Trevan
Charles Rand*
William Howard
Harold Williams*

* Not Photographed

MAJORETTES

Sandra Cooke—Captain
Billie Tucker—Co-Captain
Mildred Campbell
Juanita Dunn
Betty Harris
Niki Neal
Pauline Raines
Gloria Snipes

MIXED CHORUS

Organist — Brenda Kee

OFFICERS

President ..... Robert Fryson

Student Director ..... William Malone

Student Organists ..... *Brenda Kee, Delsie Johnson, Janie Lindsay, *Madelyn Yarbrough, Karey Lewis, *Valjean Myers

Director ..... Mrs. E. M. M. Kelly

Senior Organist-Accompanist ..... Brenda Kee

Senior Tenor Soloist ..... Robert Fryson

* Accompanists

The Choral Club creates and maintains an interest in and love for the best and beautiful in music by study, listening and performance.

Soloist—Robert Fryson

STUDENT COUNCIL

OFFICERS

President	Billy Robinson
Vice President	William Manuel
2nd Vice President	Cynthia Farrell
Secretary	Valjean Myers
Assistant Secretary	Carolyn Redfern
Treasurer	Robert Manuel
Reporter	Carolyn Hicks
Parliamentarian	James Cofield
Sponsor	Mrs. Thelma T. Daley

MEMBERS

Iris Allen
Chester Bennett
Sadie Bridges
Marion Brown
James Burt
Frances Carmickle
James Cofield
Juan Cofield
Jennie Davis
Maurvene DeBerry
Armayne Dunston
Faye Eaton
Betty Evans
James Evans
Cynthia Farrell
Robert Fryson
Patricia Gill
Cynthia Goza
Barbara Hall
Thelma Hall
Patricia Harris
Carolyn Hicks
Viola High
Ruth Hinton
Curaton Johnson
Delcie Johnson
Claudia Jones
Donald Jones
Brenda Kee
Jeneil King
LaVerne Lane
Phyllis Latta
Anthony Leach
Kenneth Malone
Paulette Malone
Alice Mann
Barbara Mann
Robert Manuel
William Manuel
Edna Martin
Dorothy Matthews
Eric Maye
William Moore
Joyce Morgan
George Morgan
Valjean Myers
Annette Peterson
Rogerline Pipkins
Robert Pretty
Carolyn Redfern
Artura Ritter
Billy Robinson
Patricia Robinson
Antoinette Saunders
Albert Smith
Sally Sparks
Lawrence Stanley
Lucille Thomas
Patricia Thomas
Annie Tolson
Billie Tucker
Mary Upperman
Joyce Vandergriff
Robert White
Johnny Williams
Robert Williams
Madelyn Yarbrough
Marilyn Yarbrough

The J. W. Ligon Student Council is an organization of students, elected by students, to serve as their official representatives in all matters of concern to the entire school. The main purpose of the Student Council is to teach good citizenship, and thus, the J. W. Ligon provides a laboratory of citizenship, whereby, students learn by doing.

Some of the projects executed by the council are as follows: An In Service Leadership Training Program, Student Domestic Exchange Program, Honors Program, Honors Reception, Daily Announcements Service, Yuletide Caroling thru inter-communication system, Youth Day, Teacher Appreciation Day, Provision of Cheer Baskets for the Needy, School Colors Day, Pep Rallies, An International Relations Program with Sierra Leone, West Africa, Gifts for the Oxford Orphanage, and Participation in District and State Meetings.

Billy Robinson
Student Council
President

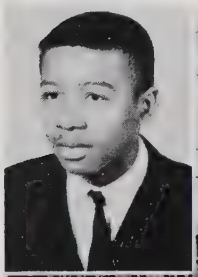

Patricia Gill
Secretary N. C.
Student Councils

NATIONAL HONOR SOCIETY

President
ARMAYNE DUNSTON

Vice President
JOYCE COOKE

Secretary—
Yvonne Chavis

James Cofield

Juan Cofield

Jennie Davis

Maurvene DeBerry

Robbie Debnam

Reporter—
Mary Gill

Patricia Gill

Michael Harris

Treasurer—
Viola High

Asst Secretary—
Shirley Hinton

Christopher Hunt

Delcie Johnson

William Judkins

Brenda Kee

Eric Maye

William McCullom

Barbara McKoy

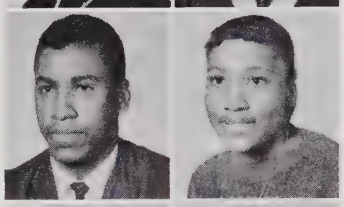

Valjean Myers

Nelson Peebles

Jimmy Penny

Wilton Smith

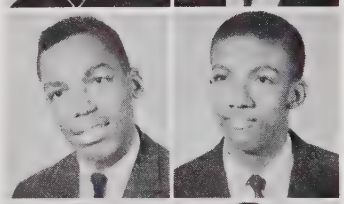

Lucille Thomas

Billie Tucker

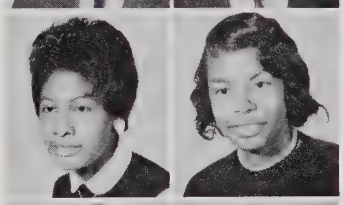

Mary Upperman

Robert Williams

Madelyn Yarbrough

Marilyn Yarbrough

NATIONAL MATHEMATICS SOCIETY

BERTHA BAKER
YVONNE CHAVIS
JAMES COFIELD
JUAN COFIELD
JENNIE DAVIS
ROBBIE DEBNAM
ARMAYNE DUNSTON
MARY GILL
SHIRLEY HINTON
CHRISTOPHER HUNT
BRENDA KEE
EMMA LEE
ERIC MAYE
BARBARA McCOY
NELSON PEEBLES
WILTON SMITH
BILLIE TUCKER
BARBARA TURNER
MARY UPPERMAN
PATRICIA WILLIAMSON
MRS. M. W. BLAKELY, Advisor
INEZ YARBROUGH
MADELYN YARBROUGH
MARILYN YARBROUGH
J. BURKE, Advisor

MU ALPHA THETA

BUSINESS CLUB

OFFICERS

President	Susie Woods
Vice President	Eunice Latta
Secretary	Emma Womack
Assistant Secretary	Barbara Mitchell
Treasurer	Lorettia Cotten
Reporter	Alice Mitchell
Advisors	R. E. Stewart, Mrs. P. Cunningham

ROLL

Mary Abram
Hazel Burnett
Paulette Cannady
Henrie Coe
Lorettia Cotten
Bessie Dudley
Rose Marie Ellis
Betty Evans
Carol Freeman
Joann Frazier
Bettye Harris
Brenda Harris
Oma Harris
Annie Hinton
William Howard
Magaline Hunter
Gloria Johnson
Jeneil King
LaVerne Lane
Eunice Latta
Janet Leigh
Phyllis McCollough
Sandra Mial
Alice Mitchell
Barbara Mitchell
Elizabeth Mitchell
Ida Morgan
Eloise Murphy
Louise Perry
Elizabeth Richardson
Lena Riddick
Constance Robinson
Peggy Scott
Sandra SeBerry
Sandra Trevan
Joyce Vandergriff
Gloria Walker
Rebecca Williams
Emma Womack
Susie Woods
Mable Young

ART

PRESIDENT.....ROBERT HEIGHT
VICE PRESIDENT.....LEMUEL MIAL
SECRETARY.....DELLA MELVIN
ASST. SECRETARY.... PATRICIA THOMAS
TREASURER.....RAYMOND BULLOCK
REPORTER.....BILLY MORGAN
ADVISOR.....[redacted] M.C. BULLOCK

CLUB

DRAMATICS

The Drama Guild holds membership in the North Carolina High School Drama Association. The group participates in the N. C. Eastern District Drama Festival and Clinic and presents two major productions yearly. The group received an A-1 rating in the Festival for their presentation of the allegory "The Slave With Two Faces". This Cast included Valjean Myers, Cheryl Hamlin, William Manuel, Joseph Winters, Vernice Holt, Clarence Hayes.

C. C. Lipscomb, Director

From the Guild's production of "The Girl In The Rain" starring Barbara Mitchell, James Kearney and Cheryl Hamlin

From the Guild's production of "Heat Lightning" starring Christopher Hunt, Alice Mitchell, and Lionel Curtis

ELOISE BURNETT
HAROLD AUSTIN
ALICE MITCHELL
SARAH HOUSTON
MAXINE JOHNSON
LOVELY GUNTER
JOSEPH WINTERS
ELIZABETH LEE
LENA RIDDICK

SALLIE JONES
SANDRA MIAL
JOYCE PULLEY
CLARENCE HAYES
WILLIAM MANUEL
MAGALINE HUNTER
JAMES KEARNEY
BAXTER FARRAR
JOYCE HOPKINS

GECOULIA STURDIVANT
WALTER FARRELL
DONALD JONES
LUCILLE THOMAS
GERALDINE SMITH
LILLIAN McCLAIN
MARY HILL
BARBARA MANN
BEN McCOLLUM

JESSIE BARBOUR
NELSON PEEBLES
BARBARA MITCHELL
MARY HARRIS
CHERYL HAMLIN
JAMES CLAY
CHRISTOPHER HUNT
LIONEL CURTIS

Drama Guild at Rehearsal

CARLTON BARBER
JAMES COFIELD
JUAN COFIELD
THOMAS CRUMP—Parliamentarian
CHARLES DAVIS—Reporter
ARTHUR DEBNAM
WALTER FARRELL
ALAN GRIMES—President
CHRISTOPHER HUNT
DONALD JONES
ROBERT MANUEL—Secretary
WILLIAM MANUEL—Vice President
ROBERT McDOWELL
RONALD REID
EUGENE SNIPES—Treasurer
ROBERT WILLIAMS
RUFUS WILLIAMS
JOSEPH WINTERS
JOYCE MORGAN—Queen
MOSES WALKER—Advisor

LIBRARY CLUB

The Library Club is an integral part of the total school-library program. It is an organization designed to correlate materials of the library with the subject matter of all classes. The members, in addition to the many services performed in the library such as reviewing books of fiction and non-fiction, reviewing new books for prospective purchase, perform the invaluable service of suggesting books and related materials that will enrich various courses in the school curriculum. The opportunity to render such service broadens their personal experiences and develops their personal abilities and skills. This organization regards every service with importance and necessity for the effectiveness of a school-library program.

OFFICERS

President ..... Shirley Hinton
Vice President ..... Barbara McCoy
Secretary ..... Diann White
Assistant Secretary ..... Mary Abram
Reporter ..... Laura Hinton
Advisors ..... Mrs. E. H. Brown, D. R. Ingram, C. C. Lipscomb

ROLL

Frances Akins
Dolena Allen
Emmanuel Allen
Mary Barbour
Delores Barnes
Geraldine Battle
Mansie Booker
Carolyn Brown
Hazel Burnett
Henrie Coe
Diane Davis
Pearline Debnam
Margaret Egerton
Joyce Goodson
Joseph Guess
Bettye Harris
Barbara Hinton
William Howard
Maxine Johnson
Sadie Johnson
Sadie Judd
Edward Lee
Madelyn McClain
Mildred McCoy
Annie McKay
Peggy Marshall
Sally Merriam
Ella Mitchener
Valjean Myers
Carolyn Norris
Barbara Scott
Peggy Scott
Artis Stallings
Edith Taylor
Alma Williams

LIBRARY ASSISTANTS

Iris Allen
Ben Alston
Mary Barbour
Hazel Burnett
Henri Coe
Marie Coleman
Maurvene DeBerry
Shirley Hinton
Lawrence Jones
William Judkins
Ella Lassiter
Barbara McCoy
Mildred McCoy
Phyllis McCullough
Annie McKay
Peggy Marshall
Eric Maye
Judy Palmer
Maxine Partin
Peggy Scott
Mary Singletary
Venita Whitaker
Linda Wright

Advisor ..... Mrs. E. H. Brown

Ligon's library assistants are an integral part of the total school-library program. In addition to extending services, these assistants find the work challenging.

From such experiences, the opportunity to broaden their personal experience is provided through: becoming more adapt in the use of books and libraries; promoting cooperative attitudes between the librarian and students; and providing opportunities for developing and using special abilities and skills. This group performs an invaluable service to the school as well as to themselves. They perform such duties as circulation services; shelving services; room services; reserve-materials services; book processing services and general clerical services.

Every service performed by the assistants is regarded with importance and necessity in the operation of the Ligon library.

OFFICERS

President ..... Joyce Cooke
Vice President ..... Eunice Latta
Secretary ..... Emma Lee
Assistant Secretary ..... Viola High

OFFICERS

Treasurers ..... Shirley Hinton, Frances Roberts
Reporter ..... Lorettia Cotten
Sergeant-at-Arms ..... Lucille Thomas
Advisors ..... Mesdames G. A. Lee, M. W. Blakely

TEEN TOPS

Mozella Bullock

Yvonne Chavis

Jean Fox

Mary Gill

Patricia Gill

Ruth Hinton

Gloria Johnson

Eloise Murphy

Louise Perry

Joyce Vandergriff

Lynn Williams

Emma Womack

JUNIOR TEEN TOPS

OFFICERS

President	Janet Young
Vice President	Reginald Ann Smith
Secretary	Carolyn M. Judkins
Assistant Secretary	Sarah Morgan
Treasurer	Helen Morrison
Parliamentarian	Doris Morgan
Advisor	Mrs. M. W. Blakely

ROLL

Ruth Dunn
Duanna Freeman
Beverly Hicks
Alice Hinton
Louise Hunter
Carolyn Judkins
Doris Morgan
Sarah Morgan
Helen Morrison
Janet Powell
June Powell
Sarah Powell
Betty Roberts
Reginald Smith
Patricia Thomas
Addie Wilder
Frances Williams
Janet Young

HOME ECKERS CLUB

OFFICERS

President	Frances Roberts
Vice President	Eunice Latta
Secretary	Vernice Holt
Assistant Secretary	Geraldine Battle
Treasurer	Elizabeth Mitchell
Reporter	Mary Gill
Advisor	Mrs. E. D. Toole

MEMBERS

Fannie Batchelor
Geraldine Battle
Christine Burell
Hazel Burnett
Yvonne Chavis
Henrie Coe
Jean Fox
Mary Gill
Brenda Harris
Viola High
Barbara Hinton
Vernice Holt
Delores Jenkins
Doris Jenkins
Gloria Johnson
LaVerne Lane
Ella Lassiter
Eunice Latta
Elizabeth Lee
Annie McKay
Elizabeth Mitchell
Gloria Person
Rogerline Pipkin
Carolyn Redfern
Betty Roberts
Frances Roberts
Geraldine Smith
Joyce Vandergriff
Patricia Williamson
Shirley Williams
Madelyn Yarbrough

Their activities include assisting with various school projects, presenting Civil Defense Skits, fashion reviews, a cotton dress party, baskets for needy at Thanksgiving and Christmas, panel discussions, special speakers, entertaining senior members, and engaging in summer jobs and projects.

HOME ECONOMICS CLASSES

CONSUMER EDUCATION

In connection with the study of home decoration, these girls, Carolyn, Mildred, Violet, Evans and Sandra learn about designs and fabrics suitable for draperies and slipcovers. Consideration is given to type of room, purpose and color. Mrs. Toole is suggesting suitable wallpaper designs.

HOUSING UNIT

Students study and inspect swatches of carpeting for home projects. Gecoulia Sturdivant, Nina Barbour, Lucille Baskerville measure rugs to be purchased for various rooms at school and home.

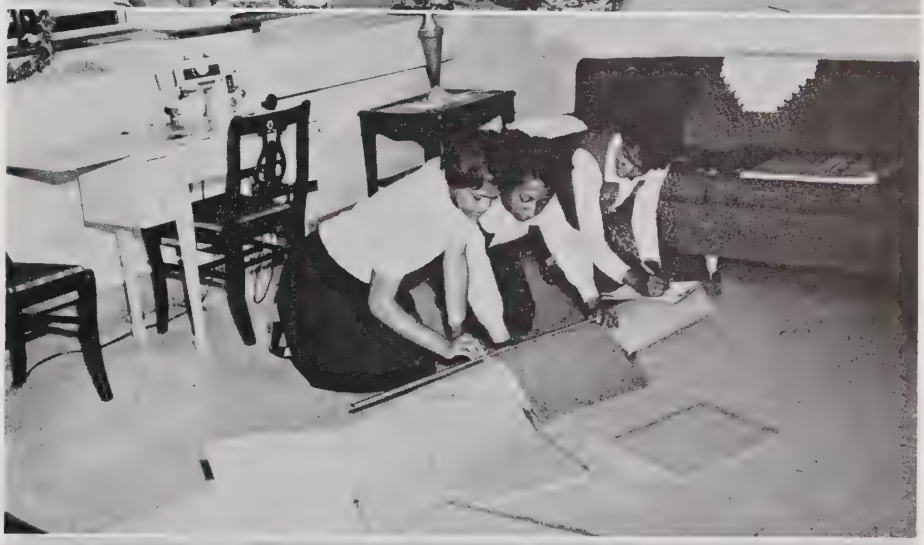

CHRISTMAS DECORATIONS

Who says decorations have to take a lot of money? The two ideas here are very simple to reproduce and they are made from familiar and inexpensive materials. Bettie, Doris and Diana make a Christmas tree from left over jar rims, and Christmas balls. Janet completes the paint job pipe organ for a class music activity. The big ingredient is imagination, plus a little skill.

FUTURE HOME ECKERS

OFFICERS

President	Alice Velma Mann
Vice President	Rogerline Wilson
Secretary	Iris Allen
Assistant Secretary	Janet Young
Treasurer	Frances Williams
Reporter	Susie Woods
Historian	Barbara Scott
Advisor	Mrs. A. M. Levingston

MEMBERS

Iris Allen
Betty Burnett
Martha Davis
Jo Ann Frazier
Patricia Gill
Alice Hinton
Geraldine Holloway
Alice V. Mann
Barbara Mann
Evelyn McClain
Doris McMillian
Hattie Riddick
Mary Riddick
Barbara Scott
Vivian Thomas
Frances Williams
Rebecca Williams
Rogerline Wilson
Susie Woods
Janet Young

Club girls work on their community project.

HOME ECONOMICS CLASSES

Third period class displays housing projects.

The third year class of Mrs. A. M. Levingston gives a class fashion show at the end of their clothing unit. In party wear, Edna Walker; In sportswear, Patricia Snellings, Doris McMillian and in casual wear Mable Young and Yvonne Moore.

SENIOR MARIONETTES

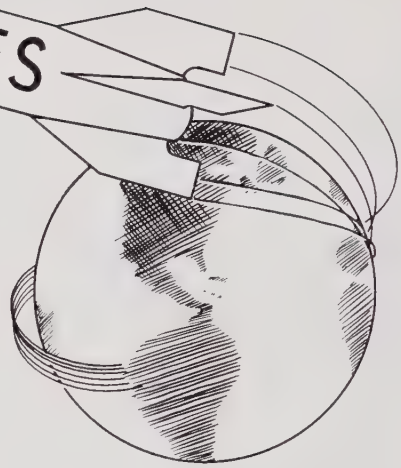

OFFICERS

President ..... Jennie Davis
Vice President ..... Madelyn Yarbrough
Secretary ..... Brenda Kee
Assistant Secretary ..... Elaine Hinton
Treasurer ..... Jacquelyn Ricketts
Assistant Treasurer ..... Marilyn Yarbrough
Reporter ..... Sandra Mial
Chaplain ..... Alice Mann

Sandra Cooke
Jennie Davis
Armayne Dunston
Rose Marie Ellis
Carolyn Evans
Glandora Evans
Elaine Hinton
Vernice Holt
Magaline Hunter
Brenda Kee
Jeneil King
Alice Mann
Madelyn McClain
Sandra Mial
Valjean Myers
Niki Neal
Gwenerva Reddick
Elizabeth Richardson
Jacquelyn Ricketts
Patricia Robinson
Ann Rogers
Doris Thomas
Sandra Trevan
Barbara Tucker
Madelyn Yarbrough
Marilyn Yarbrough

JUNIOR MARIONETTES

OFFICERS

President	Carolyn Redfern
Vice President	Dorothy Shaw
Secretary	Carol Adams
Treasurer	Cheryl Hamlin
Parliamentarian	Linda Moye
Sergeant-at-Arms	Vivian Hinton
Advisor	Mrs. G. A. Lee

MEMBERS

Carol Adams
Beatrice Bennett
Mildred Campbell
Carolyn Carter
Cynthia Farrell
Gloria Griffith
Cheryl Hamlin
Patricia Harp
Vivian Hinton
Claudia Jones
Linda Moye
Carolyn Redfern
Dorothy Shaw
Kay Stanley
Natalie Wilson

TROWEL TRADES

First year students, learn the basic skills and techniques in plumbing, squaring, leveling, measuring, recognition and care of tools as well as critical appraisal of good planning, good materials, construction and workmanship.

FIRST YEAR STUDENTS

Walter Attmore
Lonnie Atwater
Willie Blue
Thomas Crump
Author Debnam
Clarence Gill
Bobby Jones
Milton Matthews
William Malone
Calender Pearson
Irving Ray
Cecil Sanders
Eugene Snipes
William Spain
Dwight Stroud
Frank Taylor
Freddie Trice
Rufus Williams
Rufus Wilson
Hal Worth

Second year students learn advanced techniques in the various phases of building construction with emphasis upon speed and accuracy.

SECOND YEAR STUDENTS

James Anthony
Winston Brooks
Kenneth Cannady
Harvey Conyers
Hubert Guess
Kenneth Greene
Roy Hicks
George Hinton
Charles Jones
Jewel Jones
Elbert Laws
Roger Mickens
William Myers
David Rochelle
William Tucker
Franklin Ward
Thomas White
Leonard Wiggins
Jasper Hamlet
Baxter Farrar
Robert Saunders
Cecil Griffith

The groups hold membership in the North Carolina Student Industrial Organization

G. Exum, Instructor

AUTOMOTIVE MECHANICS

The first year students are taught the basic skills and techniques of the offerings: Engine repairs, electric repair, chassis inspection, carburator adjusting, fuel pump repair, body-fender building, welding, and tools and equipment utilization.

FIRST YEAR STUDENTS

Henry Blackman
Lawrence Blount
Marvin Brand
Gerald Bunch
Cleveland Byrdsong
Coy Carrington
Clarence Dickens
James Dickens
Donald Dunn
Alon Grimes
William Hawkins
Joseph Hopkins
Edward Lee
Richard Moore
Floyd Rivers
Vernon Searls
Laburn Thomas
George Thorpe
Nathaniel Walton
James Walker
Richard White
Cleveland Wiggins

A North Carolina Student Institute Organization Affiliate

J. Banks, Instructor

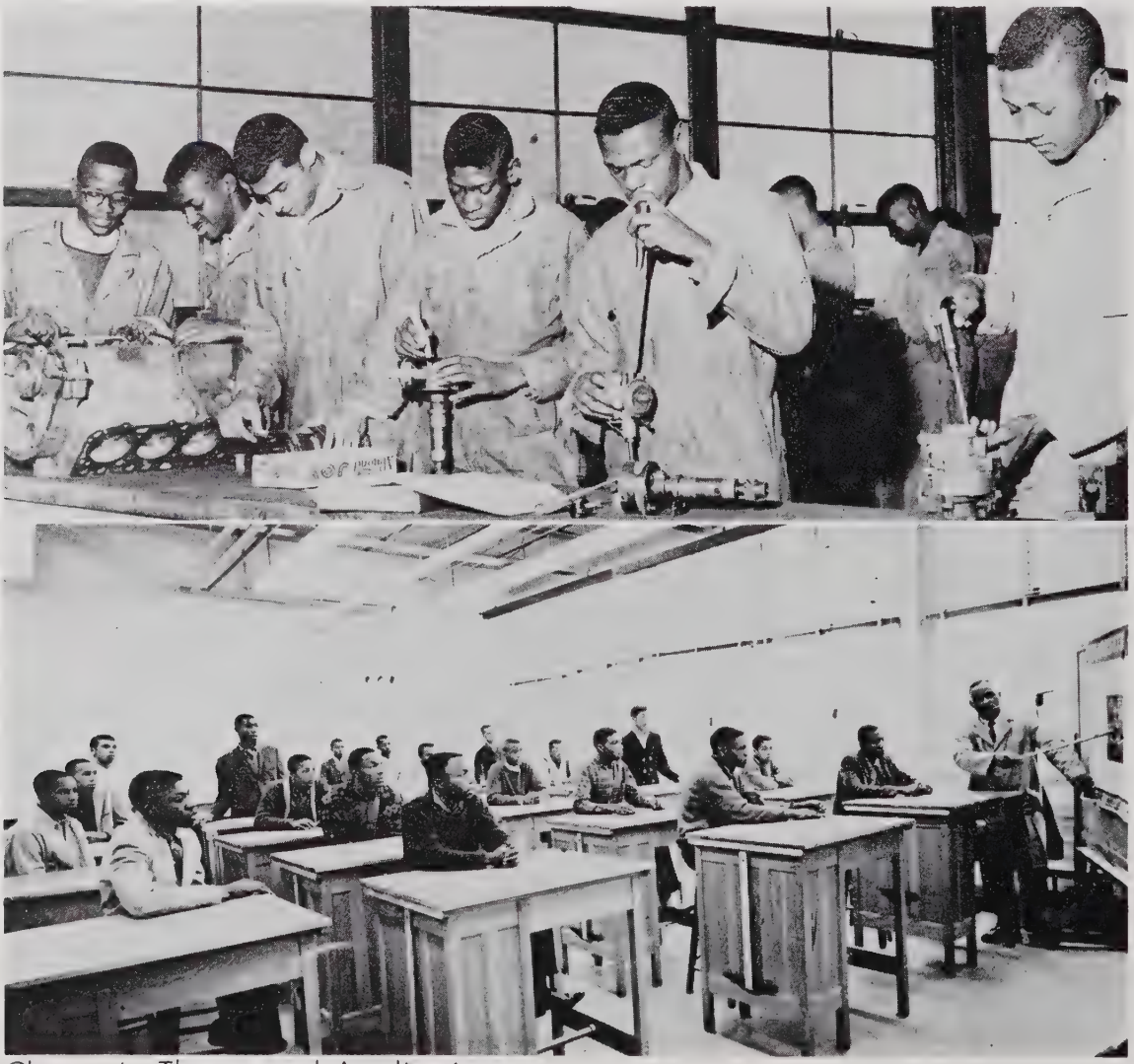

Classes in Theory and Application

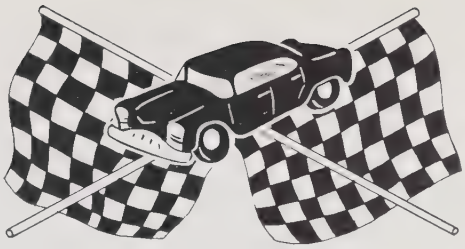

Second year students learn advanced techniques of the Curriculum offerings:

SECOND YEAR STUDENTS

Ray Debnam
Leonard Farrar
Andrew Horton
Frank Hunter
James Hunter
Leymont Jenkins
Haywood Moye
Eddie Partin
Alvis Pulley
Rudolph Robertson
Charles SeBerry
Charles Spence

A North Carolina Student Industrial Organization Affiliate
J. Banks, Instructor

Lecture — Demonstration

James Howard
VICE-PRESIDENT
Billy Robinson
PRESIDENT
Robert White
TREASURER
BOUND BY BROTHERHOOD SEPARATED BY DEATH
Harold Williams
Haywood Moye
The BARONESS
Miss Mary Ragland
The BARONS
Billy Morgan
James Hunter
Dewey Lee
A.L. Davis
ADVISOR
R.E. Stewart
ADVISOR
Charles Rand
DAVIS

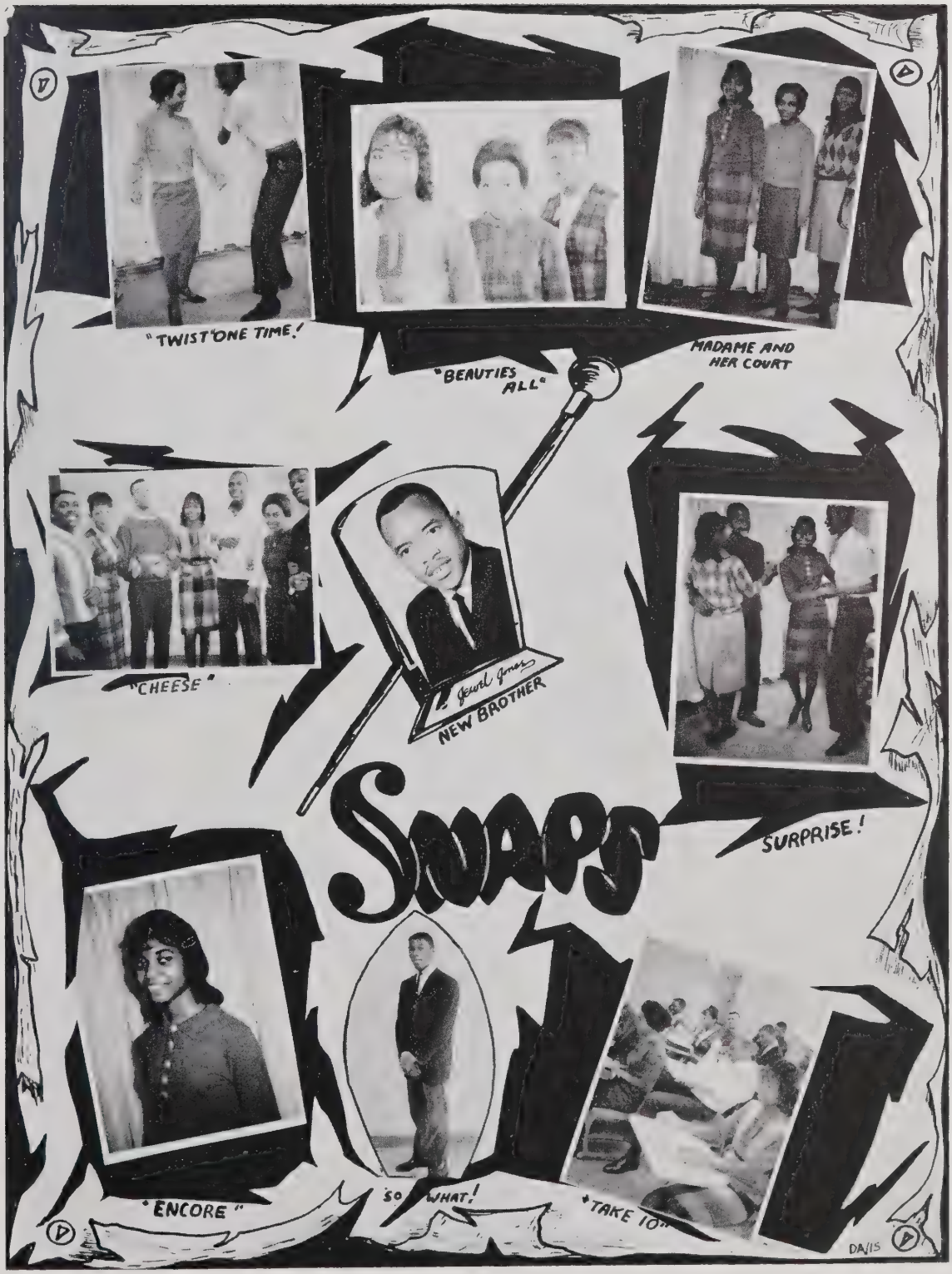
"TWIST ONE TIME!"
"BEAUTIES ALL"
MADAME AND HER COURT
"CHEESE"
Jewel Jones
NEW BROTHER
SNAPS
SURPRISE!
"ENCORE"
SO WHAT!
"TAKE 10"
DAVIS

AUTOGRAPHS

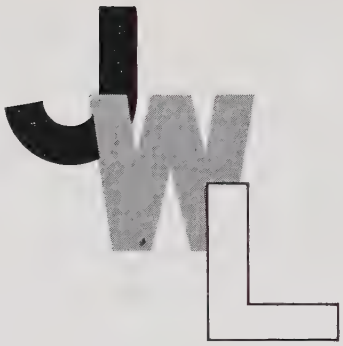

ATHENEUS

Co-Captains—James Howard and Leymont Jenkins
Coach—P. H. Williams

LITTLE BLUES
FOOTBALL SCHEDULE — 1962

HOME GAMES

SEPTEMBER 14—BARBER ..... NEW BERN
SEPTEMBER 28—WILLISTON ..... WILMINGTON
OCTOBER 5—ADKIN* ..... KINSTON
HOMECOMING
OCTOBER 19—HILLSIDE ..... DURHAM
NOVEMBER 2—WASHINGTON ..... ROCKY MOUNT

GAMES AWAY

SEPTEMBER 7—OPEN
SEPTEMBER 21—DARDEN ..... WILSON
OCTOBER 12—MOORE ..... ELIZABETH CITY
OCTOBER 26—SMITH* ..... FAYETTEVILLE
NOVEMBER 9—HENDERSON INSTITUTE ..... HENDERSON

*—Non Conference

COACHING STAFF

Pete Williams—Head Coach
Hubert Poole—Line Coach
George Handy—Backfield Coach
George Jones—End Coach

TEAM

Haywood Moye
Paul Dewey Lee
Eugene Snipes
John Giles
Frederick Johnson
Lonnie Anderson
Alfredo Hicks
Marvin Harris
Herley Evans
William Hawkins
Linwood Earl Ebron
Leymont Jenkins (CoC)

Cecil Griffith
Lawrence Reid
Freddie Curtis
James McDougal
Daniel Peebles
Cleo Jackson
Lee Alvis Pulley
James Chavis
Ronald Reid
Rudolph Robertson
Wilbert Jones
Robert Williams

Melvin Glenn
Johnny Boykin
Elbert Laws
Raymond Barnes
Willie Dean White
Roy Hicks
Alfred Leonard
Chester Bennett
Walter Ellis
Xavier Artis
James Dickens
Robert Allen

Christopher Hunt
James Hines
Alfred Archible
James Howard (Co-C)
Walter Taylor
James Hunter
Andrew Horton
Milton Pretty
Leonard Wiggins

1961 LITTLE BLUES

THE BLUES PRACTICE SKILL FORMATIONS

ATHLETICS IN RETROSPECT

By ROBERT WHITE

The **football** team opened the season by defeating Fayetteville 24-18. James Howard scored two TD's and Andrew Horton and Willie White scored one each. Then the Blues lost 16-26 to a strong Wilmington team. James Howard and Paul Lee scored the points. In the third game The Little Blues got back in the winning column by defeating New Bern 28-0. Howard scored two TD's this time. In the fourth game The Blues defeated Kinston 28-6 with Howard scoring 3 TD's and Paul Lee one. In the fifth game, the Blues played the best game ever against a strong Rocky Mount team. They fought back to tie the score 28-28 after being behind 28-6 at half time and 28-20 with 6 seconds left on the clock. Now the Blues had a 3-1-1 record and in the next game they defeated Hillside 14-12 with Willie White scoring the TD's and James Dickens the points after.

(Continued on back of this page)

LITTLE BLUES VS. HILLSIDE HORNETS

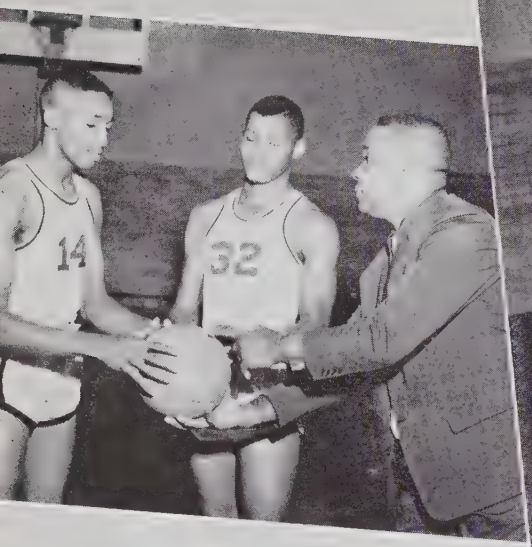

Co-Captains Height and Howard with Coach George Handy

Milton Matthews
Ace Netter

Coach Handy and Mr. Brown admire the Eastern District Championship trophy

Athletics In Retrospect

(Continued from preceding page)

Finally it was Homecoming and the Blues defeated Oxford 20-8 in a well played game. The Blues were looking toward a possible run for the championship, but the strong Georgetown team handed them a 14-0 defeat. The following week the Blues tried to get back in the winning column, but was again defeated, this time by Atkins High School of Winston-Salem. The Blues then met Rocky Mount again, but this time for higher stakes—the Eastern Championship. The Blues were defeated 22-8. Howard and Andrew Horton scored the final points for the season.

Because of over confidence the Blues **basketball** team was defeated in its first game by a score of 49-45. However in the next game The Blues jumped into the winning column by defeating Wilmington. Robert Height and Charles Spence scored 20 and 18 points respectively. The Blues played the number one team in the State on their next contest, but were defeated 33-34. In the fourth game The Blues fought hard to get back in the winning column by defeating Darden 58-48. Haywood Moye scored 14 and Robert White 12. The Blues were getting hot now and in the next contest they defeated Henderson Institute 72-57. Robert White being the high man with 19 and James Howard 15. In the sixth game they were again defeated by Greensboro 60-55. In the first game after Christmas The Blues defeated Rocky Mount 55-50. Robert Height and Robert White were the big guns for the team. The Blues, still in the winning column, defeated Fayetteville 57-48. Robert Height, Charles Spence, and Robert White were the high point men. The Blues were trying to get hot but suffered defeat in the next two games by Hillside and Wilmington. In the last nine games The Blues won 6 and lost 3. They won from Henderson, Wilson, Goldsboro, Hillside, Rocky Mount, and Garner. Losing to Hillside, Dillard and Merrick-Moore. Haywood Moye, Bobby Height, Robert White, Willie White, and Milton Matthews all were big guns for these games. The Blues were now ready for the tournaments. In the Eastern tournament at Rocky Mount they defeated Henderson, 58-46 and Hillside 56-37 to cop the Eastern District Championship. Height, Robert White and Moye being the key figures. The Blues went to the state tournament the next week, but were knocked out in the first round 69-67.

The **track** team has run into a streak of bad luck. However Raymond Bullock, has kept the team from total defeat by winning the high jump of 5 ft. 10 in. He plans to participate in the State high jump later in the season.

Willie White brought laurels to the school in **tennis** by winning the State Championship in boys singles. Willie White teamed with Douglas Goodson to win the District tournament and later became runner-ups in the State. Gilda Adcock won the girls singles in the District, but was defeated in the State.

The **baseball** team finished the season with a 10-0 record. Bernard Wilder won 6 games with Alfonza Jones, Marvin Harris and Lonnie Holden winning 2-1-1 respectively. Andrew Horton is the leading batter with .470 for 10 games. James Hines and Dewey Lee led in the homerun department with 3 and 2 respectively. Haywood Moye and Robert Height rounded out the top five batters.

BASKETBALL

VARSITY

Left to Right—

WILLIAM HOWARD, LEMUEL MIAL, BERNARD WILDER, LONNIE HOLDEN, JAMES HOWARD, ROBERT HEIGHT, MILTON MATTHEWS, CARLTON BARBER, HAYWOOD MOYE, RAYMOND BULLOCK, THOMAS WHITE, STANLEY WATSON, CHARLES SPENCE, ARTHUR DEBNAM

TRAINERS—(Left to Right)—ROBERT SANDERS, WILLIAM MALONE; COACH—GEORGE HANDY

JUNIOR VARSITY

Right to Left—

LIONEL CURTIS, JUAN COFIELD, JAMES COFIELD, RICHARD WHITE, JOSEPH WINTERS, WILLIE WHITE, ALFONZA JONES, HORACE ROBINSON, ROBERT McDOWELL, EUGENE SNIPES, GERALD LATTA, ROBERT WILLIAMS, COACH—GEORGE JONES

BASEBALL

LITTLE BLUES — 1961

1st row—left to right—Coach P. H. Williams, James Dickens, Bernard Wilder, William Crocket, Wiley Latham, Thomas Bennett, Marvin Harris, William Shelton, Robert Height, Coach H. A. Poole

2nd row—left to right—Robert Williams, Theodore Goodson, Andrew Horton, Richard White, Lawrence Jordan, Dewey Lee, Louis Powell, Melvin Glenn, Carlton Barber

3rd row—left to right—Robert Jones, Mgr., Alfonza Jones, William Howard, William Pretty, James Hines, Lionel Curtis, James Snow, Clarence Hayes, Trainer.

TRACK

WILLIE WHITE
RONALD REID
MILTON PRETTY
CHRISTOPHER HUNT

LONNIE ANDERSON
RAYMOND BULLOCK
JAMES HOWARD
LEYMONT JENKINS
EUGENE SNIPES

BEN McCOLLUM
ROBERT JONES
ALFRED LEONARD
ROY HICKS

CHEERLEADERS

1st Squad — Jacquelyn Ricketts, Captain; Marilyn Yarbrough, Co-Captain; Emma Jane Lee; Sarah Morgan; Doris Thomas; Madelyn Yarbrough; Madelyn McClain

2nd Squad — Vernice Holt, Captain; Gwenerva Reddick, Co-Captain; DuJuannan Freeman; Celestine Williams; Patricia Thomas; Gilda Adcock; Barbara Richardson

TENNIS

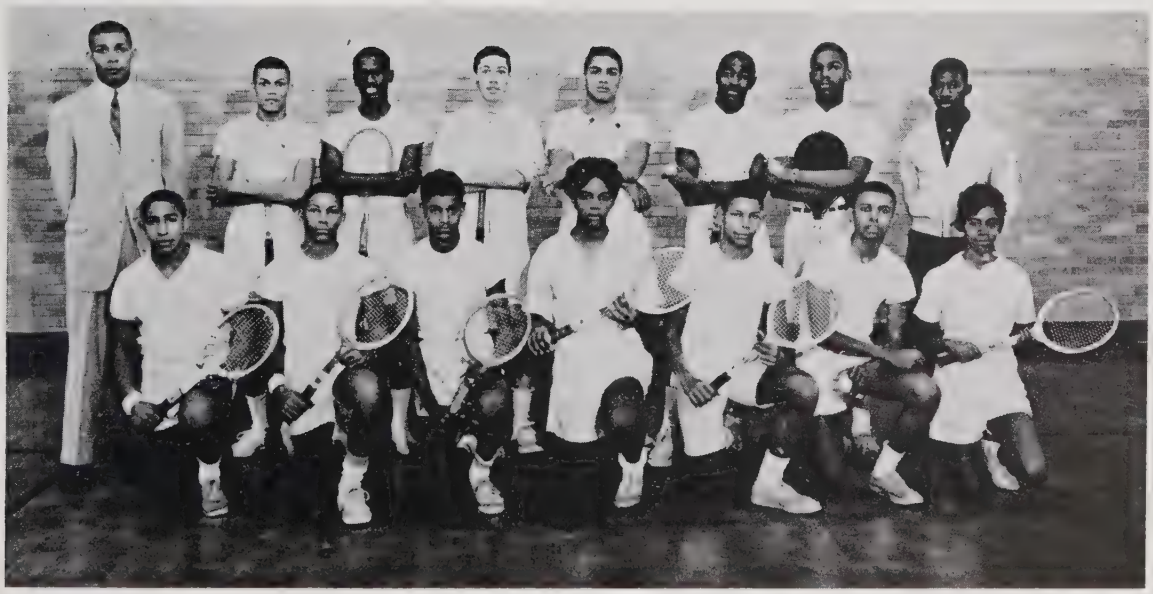

Standing left to right—George Jones (coach) Christopher Hunt, McAuthur Penney, Joseph Winters, Lawrence Reid, Willie White, Jimmy Penney, William Judkins.

Kneeling left to right—Jessie McKay, James Cofield, Ralph Campbell, Doris Morgan, Juan Cofield, Clarence Hayes, Gilda Adcock

Memories Fill Our Hearts

ADMIN-STRAT-OZ

THE BOARD OF EDUCATION

Seated—Mrs. J. L. Stough, Louis Powell, Jesse O. Sanderson, Mayor W. G. Enloe
Standing—M. Thiem, W. J. York, V. E. Fisher, F. J. Carnage

Superintendent
JESSE O. SANDERSON

Assistant Superintendent
CONRAD L. HOOPER

THE PRINCIPAL'S MESSAGE

Dear Students:

Certain ones of you will graduate while others of you will remain here to further sharpen your skills. We more than hope that all of you are learning the paramount lessons here imparted and realize first, that education is a continuous process from the cradle to the grave. One never ceases learning in this rapidly changing world and secondly, that education is needed if we would improve ourselves, our families, our country, educationally, economically, and socially.

It is apparent then, that as society changes, the world becomes smaller, and new job opportunities appear rapidly, each of you may change vocations three or more times during your life-time—a necessity if we would "keep in step" and make a maximum contribution.

Therefore, if we at Ligon have kindled within you a "taste for learning," we feel that we have pointed the way. High school is no longer a terminal point in ones career. Now, more than ever, this should be your commencement Seniors to a glorious and exciting future.

Good Luck and God Bless All of You.

Very truly yours,

H. E. Brown, B.A., M.A.
Principal

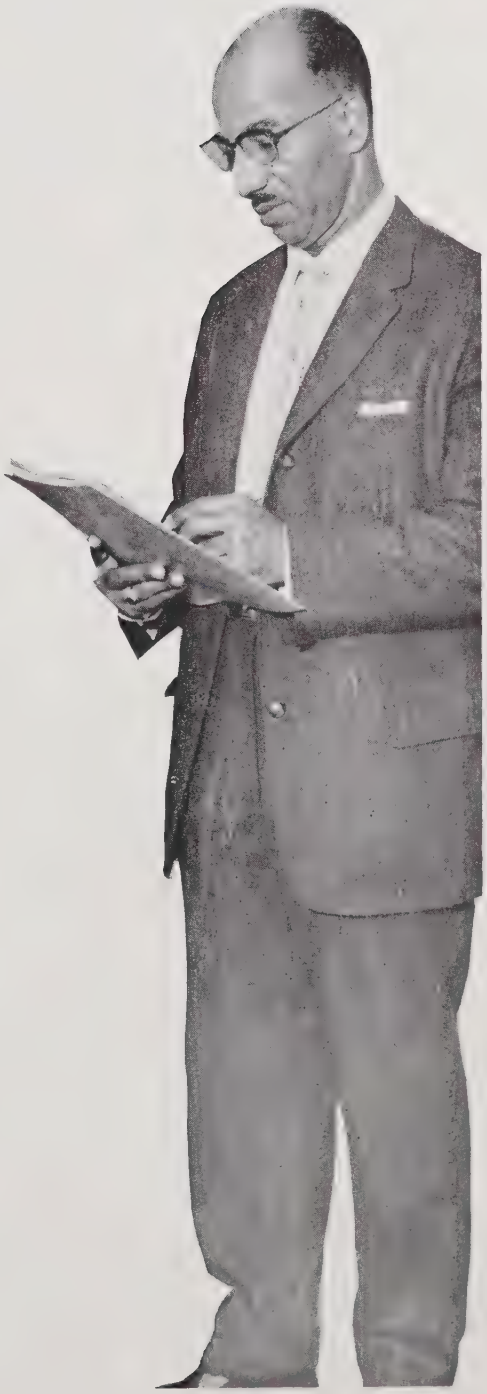

FACULTY

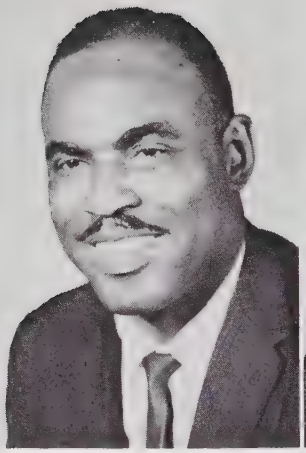

BANKS, J. H.
Auto Mechanics
B.S.

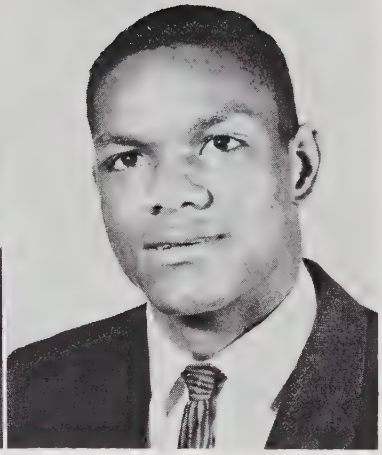

BENNETT, G. R.
Mathematics
B.S.

BLAKELY, MRS. M. W.
Mathematics
B.S.

BROWN, MRS. E. H.
Librarian
A.B., B.L.S., M.L.S.

BUGG, M. B.
Latin
B.A.

BULLOCK, M. C.
Art
B.A., M.A.

BURKE, MRS. D. M.
Biological Science
B.S.

BURKE, JOHNNIE
Mathematics, Physics
B.S.

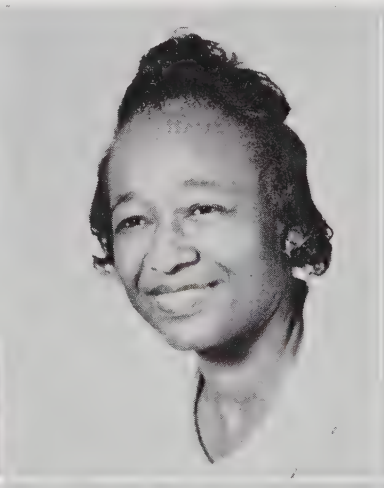

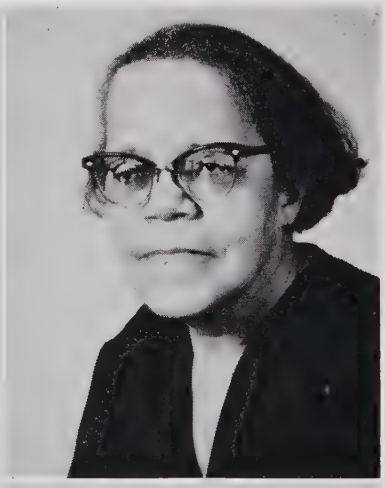

FACULTY

CLARK, MRS. E. L.
English
B.A.

CLEMENTS, MRS. D. B.
Social Studies
B.A.

COOK, MRS. M. R.
Physical Education
B.S., M.A.

CUNNINGHAM, H.
Social Studies
A.B., M.A.

CUNNINGHAM, MRS. P. M.
Commercial Education
B.S., M.A.

DALEY, MRS. THELMA
Counselor
B.S., M.A.

DAVIS, MRS. M. H.
English, Social Studies
B.A., M.Ed.

DAVIS, HENRY
Art
B.A.

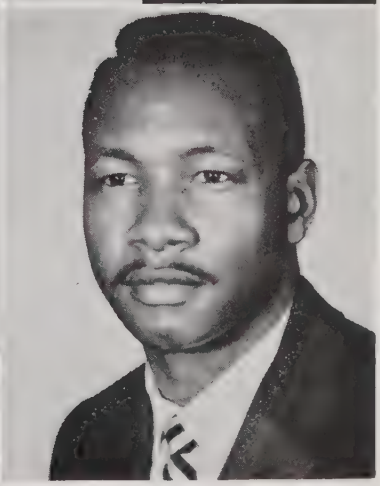

FACULTY

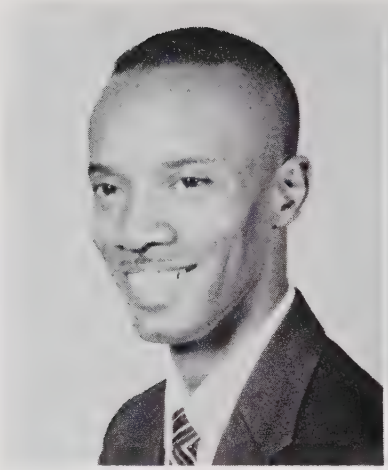

EDWADS, J. L.
Band
B.Mus.Ed.

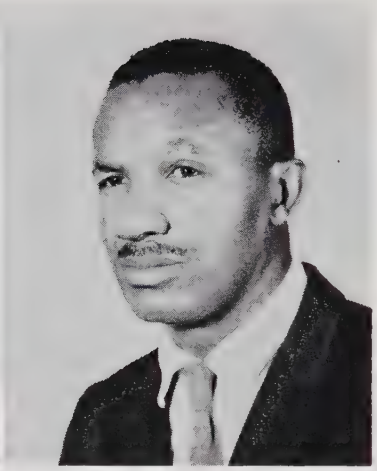

EXUM, G. C.
Trowel Trades
B.S.

FOXWELL, G. L.
Assistant Principal
B.A., M.A.

GASKINS, MRS. L. E.
Science, Mathematics
B.S.

GOODSON, MRS. D. P.
Helping Teacher
A.B., M.A.

GRAY, MRS. A. H.
Language Arts, Social Studies
B.S.

HANDY, G. I.
Mathematics, Science
B.S.

HARRIS, MRS. G. H.
English
B.A.

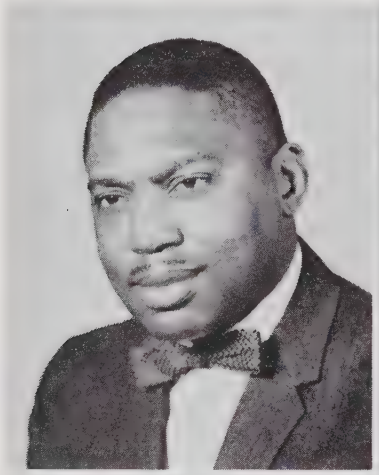

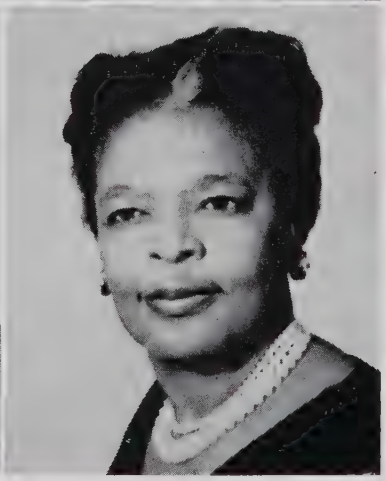

FACULTY

HILL, M. C.
Biology
B.S., M.A.

INGRAM, MRS. B. P.
English
B.A.

INGRAM, D. R.
Biological Science
B.S., M.S.

JOHNSON, A. L.
Mathematics, Science
B.S.

JONES, G. C.
Science, Mathematics
B.S.

KECK, Mrs. K. L.
English, History
A.B.

KELLY, MRS. E. M. M.
Music, Voice
B.A., M.A., Professional Diploma

LANE, D. S.
Language Arts, Social Studies
A.B.

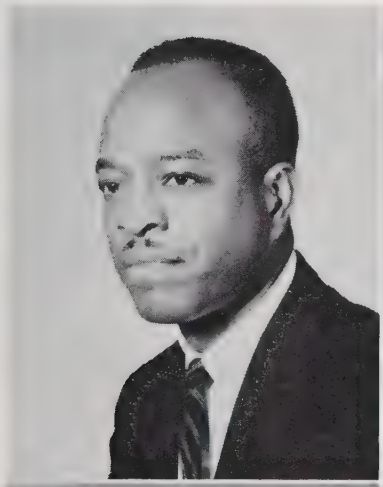

FACULTY

LANE, MRS. M. P.
Mathematics, Science
A.B.

LEE, MRS. GERALDINE A.
Business Education
A.B.

LEVINGSTON, MRS. A. M.
Home Economics
B.S., M.S.

LEVINGSTON, J. C.
Industrial Arts
B.S., M.A.

LIGON, M. E.
English
B.S.

LINDSEY, MRS. M. B.
Mathematics
B.S.

LIPSCOMB, C. C.
English, Drama
B.A., M.A.

MANLEY, MRS. G. H.
Mathematics, Science
B.S.

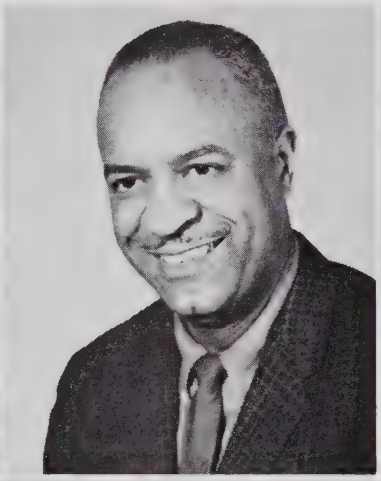

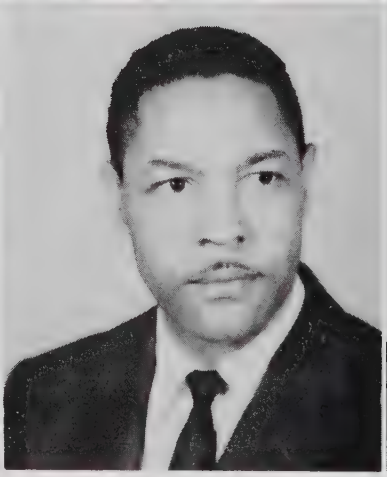

FACULTY

NEWELL, G. F.
Science
B.S., M.S.

PERRY, MRS. E. H.
French
B.A., M.A.

PERRY, MRS. S. V.
Chemistry
B.S., M.A.

POOLE, H. A.
Social Studies
A.B.

REVIS, MRS. D. W.
English
B.A.

SMITH, MARY L.
Music - String Instruments
B.S.

STEWART, R. E.
Business Administration
B.S., M.A.

TOOLE, MRS. E. D.
Vocational Home Economics
B.S., M.S.

WASHINGTON, MRS. I. E.
Mathematics
B.S.

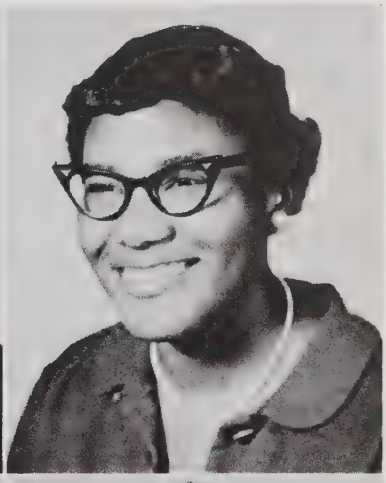

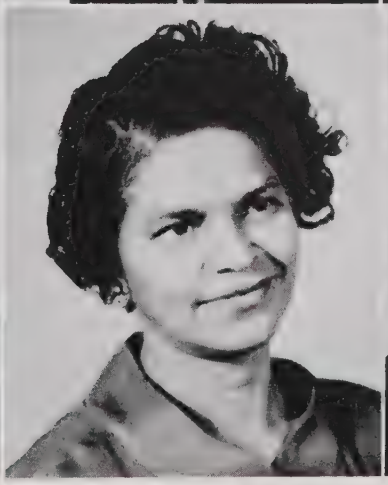

FACULTY

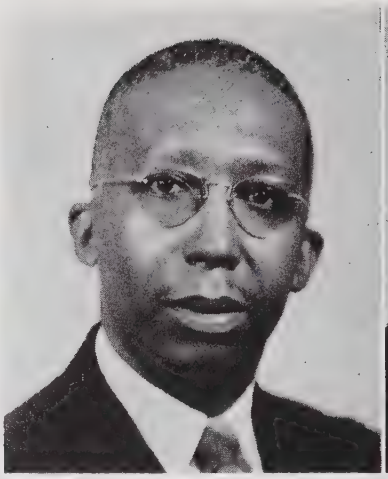

WATSON, P. U.
Counselor
B.S., M.A.

WEBSTER, D. J.
Science
B.S.

WILLIAMS, H. A.
Mathematics - Science
B.S.

WILLIAMS, J. E.
Language Arts, Social Studies
B.S., M.Ed.

WILLIAMS, P. H.
Physical Education
B.S., M.A.

WILLIAMS, MRS. R. B.
Spanish
B.S., M.A.

WILLIAMS, MRS. W. M.
Mathematics, Science
B.S., M.A.

WRIGHT, L. A.
Language Arts, Social Studies
B.A.

YEARGIN, E. M.
Language Arts
B.A., M.A.

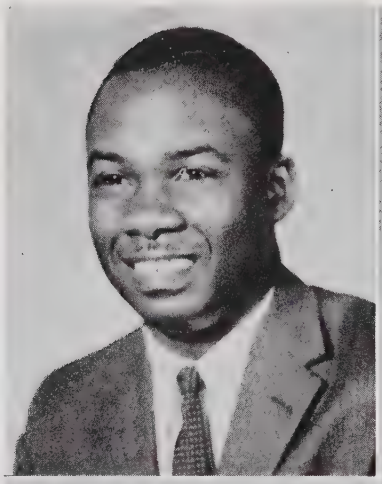

ADVERTISERS

We're proud of our part in designing and engraving the

LIGON ECHO

Schools that want outstanding annuals year after year have turned to us. We work hard to give each school every good reason to continue with our company. Our experience, art department and plant know-how, and continuous personal service assure prompt attention to every detail. Let our representative tell you about the many satisfied schools, agencies, printers and editors we serve.

the
Lynchburg Engraving Company
incorporated
box 720 lynchburg, va.

SHAW UNIVERSITY

RALEIGH, NORTH CAROLINA

Founded 1865

Accredited by the Southern Association of Colleges and Secondary Schools.

Center of Culture-Source of Christian Higher Education. The well-rounded academic program offers courses leading to the A.B. and B.S. degrees in the following fields of concentration:

BUSINESS, ELEMENTARY EDUCATION, HOME ECONOMICS, SOCIOLOGY, ENGLISH, CHEMISTRY, MATHEMATICS, BIOLOGY, PHYSICAL EDUCATION, RELIGION.

For information and bulletin — Write The Registrar

WILLIAM R. STRASSNER, President

Compliments of

Irving - Swain Press, Inc.

QUALITY PRINTING

★

TEmple 2-4374
303 S. East Street
Raleigh, N. C.

Compliments of

WIMBERLEY'S

CENTRAL DRUG STORE

PHONE TEmple 2-8084
601 E. DAVIE STREET
RALEIGH, N. C.

Compliments of

BUTLER RADIO – TV SERVICE

HOME AND AUTO RADIOS — TV SERVICE

Phone TEmple 2-6273

743 Fayetteville Street Raleigh, North Carolina

BE THANKFUL YOU CAN SEE

TAKE YOUR PRESCRIPTION
TO

LEON BYRUM OPTICIANS

COMPLETE EYEGLASS SERVICE
LENS DUPLICATED
CONTACT LENSES

117 E. Hargett St. Raleigh, N. C.
TEmple 2-0538

Compliments of

SAMPLE SHOE STORE

218 S. WILMINGTON STREET
RALEIGH, N. C.

THE BEST LITTLE GRILL IN TOWN

EVELYN'S

329 E. Davie Street

BAR B-Q, FRIED CHICKEN, HAMBURGERS,
HOT DOGS, FRENCH FRIED POTATOES, ETC.

Compliments of

Hood & Whitley Funeral Home
and
Hood & Whitley Burial Assoc.

1515 New Bern Avenue
Raleigh, N. C.
TEmple 4-3745

24 HOUR AMBULANCE SERVICE

GOOD LUCK
TO THE
GRADUATING CLASS

Enjoy that
REFRESHING
NEW
FEELING
you get from Coke!

BOTTLED UNDER AUTHORITY OF THE COCA-COLA COMPANY BY
THE CAPITOL COCA-COLA BOTTLING CO., INC.

SALES **RENTALS**

JAMES A. SHEPARD

Real Estate

411 S. Bloodworth St.

TEmple 4-3218 Dial TEmple 2-8777

Compliments of

SPICK & SPAN CLEANERS

1303 Hillsboro St. — TEmple 3-6131

1312 New Bern Ave. — TEmple 3-6230

COMPLIMENTS OF

Johnson-Lambe Co.

Sporting Goods Electrical Appliances

322 SOUTH SALISBURY STREET

Phone TEmple 2-8848 — TEmple 2-8849

Drive-in Parkway Raleigh, North Carolina

Compliments of

WATSON'S CHICKEN

A Tasty Treat

★★★★★★★★

☆ ☆ ☆

Plants Located

In

RALEIGH ROSE HILL

SILER CITY

Always Serve

The Fresher Refresher

Compliments of

MURRAY TIRE COMPANY

401 S. WILMINGTON STREET

Featuring

A Perfect Recap Everytime

Enter into a TOTAL ELECTRIC

MEDALLION HOME

—where Electricity does everything!

- FLAMELESS ELECTRIC HEAT
- FULL HOUSEPOWER WIRING
- TOTAL-ELECTRIC KITCHEN
- DRAMATIC LIGHT FOR LIVING

CAROLINA POWER & LIGHT COMPANY

An investor-owned, taxpaying, public utility company

Compliments of

RITTER'S BARBER SHOP

315 WEST SOUTH STREET
RALEIGH, N. C.

Open daily for your convenience.

ROLAND RITTER, Manager

Compliments of

Twin Beauty Nook

338 W. SOUTH STREET

Specializing in scalp treatment

MRS. LIZZIE W. RITTER, Manager

Compliments

of

BOSSE JEWELERS

Compliments of

TURNER'S FLORIST

SOUTH BLOUNT
AND EAST LENOIR STREETS

Phone 828-8571

★

W & G Upholstering Co.

413½ South Bloodworth Street
RALEIGH, N. C.

VAnce 8-9277

★

Compliments of

Raleigh Funeral Home

322 E. Cabarrus Street

C. A. HAYWOOD, President

Phone TEmple 2-2835

BURRAGE

MUSIC COMPANY

"School Music Specialist"

112 W. Martin Street

PHONE TEmple 3-1970 RALEIGH, N. C.

Compliments of

The Raleigh Furniture Dealers Association

Compliments of

CAPITAL BARGAIN STORE

132 E. Hargett Street
RALEIGH, N. C.
TEmple 4-7243

Compliments of

THE GLOBE

Specializing in

IVEY AND CONTINENTAL CLOTHING FOR YOUNG MEN.

"FOR HOMES THAT ARE DIFFERENT
LET ME BUILD FOR YOU"

JOHN W. WINTERS

Complete Drafting of Plans
Supervision of Construction
NO DOWN PAYMENT

Compliments
of

DR. C. B. MIDDLETON

Compliments of

HUDSON - BELK

EFIRD'S

Eastern Carolina's Largest

Department Store

Alma's Sewing Center

315 N. TARBORO STREET

TEmple 2-9462

"You name it, We work it."

Compliments of

COLLEGE CASH GROCERY

317 N. TARBORO STREET

Compliments of

DANIELS

213 S. Wilmington St.

Raleigh, N. C.

MEN'S & BOYS' CLOTHINGS AND ACCESSORIES

Compliments of

LINCOLN CAFE

MRS. SADIE HARRIS, Prop.

1411 New Bern Avenue

Phone VAnce 8-2981

Compliments of

The J. W. Ligon Parent-Teacher Association

HILTON L. REDDICK, President

Compliments of

Ross Fowler's Barber Shop

All Trained and Experienced Barbers
Convenient Shoe Shine Service

702 S. BLOODWORTH STREET
RALEIGH, N. C.

Compliments of

Deluxe
Hotel and Grill

220 E. CABARRUS STREET

PHONE TEmple 3-6800

CHAVIS HEIGHTS
LAUNDROMAT

510 S. Boundary St.

OPEN
24 HOURS A DAY

GREEN CLEANERS

FORMAL ATTIRE FOR RENT

DAVID S. GREENE, Manager

Phone TEmple 2-2987
515 S. Blount St. Raleigh, N. C.

GREETINGS:

Saint Augustine's College extends congratulations to the senior class of the J. W. Ligon Junior-Senior High School and commendations to the Principal and Faculty for preparing the prospective graduates for 1962. "Ligon High School" and "academic excellence", are fast becoming synonymous phrases.

James A. Boyer, President

☆ ☆ ☆ ★ ★ ★ ☆ ☆ ☆

SAINT AUGUSTINE'S COLLEGE

RALEIGH, N. C.

1867 1962

Co-Educational Church-Related

Saint Augustine's is a four-year, class "A" liberal arts college, a full member of the Southern Association of Colleges and Secondary Schools offering B.A. and B.S. degrees with majors in:

MUSIC
ENGLISH
BIOLOGY
CHEMISTRY
PHYSICAL EDUCATION
SECONDARY EDUCATION
ELEMENTARY EDUCATION
GENERAL SCIENCE
MATHEMATICS
BUSINESS EDUCATION
BUSINESS ADMINISTRATION
SOCIAL STUDIES
SOCIOLOGY
PRE-THEOLOGY
PRE-MEDICINE
PRE-LAW
PRE-SOCIAL WORK
FRENCH

For Further Information Write

The Registrar

Compliments of

The Lightner Funeral Home

and

Lightner Mutual Burial Assoc.

"50th Anniversary"

24 HOUR AMBULANCE SERVICE
TEmple 2-1676 or TEmple 3-1677

C. E. LIGHTNER, Manager

312 Smithfield Street
Raleigh, N. C.

Compliments of

Cross Poultry Company

TEmple 2-7751

PEEBLES GRILL

Serving Breakfast, Lunch and Dinner
SPECIALIZING IN PIT COOKED BARBECUE

Owned and Operated by
MR. AND MRS. "VIC" PEEBLES

Telephone TEmple 4-9751
200 East Martin Street — Raleigh, N. C.

Compliments of

THOMAS FOOD STORE

508 South Boundary — Raleigh, N. C.

TEmple 2-6654

Compliments of

DAVIDSON JEWELERS

123 E. HARGETT STREET
RALEIGH, N. C.
TEmple 3-4959

Compliments of

GOODMAN'S LADIES SHOP

"The Little Shop around the corner"

LADIES' READY-TO-WEAR

Wilmington and Hargett Streets
Phone TEmple 2-1285
Raleigh, N. C.

Compliments of

BROWNING'S BARBER SHOP

1600 Oakwood Avenue

LOVELACE H. BURWELL, SR.
Manager

We wish to express our appreciation of your good will and patronage. We hope that 1962 will bring us many opportunities in meeting your banking requirements to prove how much we value your friendship and confidence.

MECHANICS & FARMERS BANK

Raleigh and Durham

"LARGE ENOUGH TO SERVE YOU — SMALL ENOUGH TO KNOW YOU"

Compliments of

NORTH CAROLINA MUTUAL LIFE INSURANCE CO.

PROTECTION - OPPORTUNITIES INSPIRATION

Through Life Insurance

Featuring

THRIFTMASTER WHOLE LIFE
EDUCATIONAL
RETIREMENT
INDUSTRIAL FAMILY UNIT
ORDINARY FAMILY UNIT
MORTGAGE REDEMPTION
HOSPITALIZATION POLICIES

Call one of Our Representatives

TEmple 2-2904

Office
13 E. Hargett St.
Raleigh, N. C.

C. C. SMITH, JR.
District Manager

Compliments of

"Mother & Daughter Fashions"

INSURANCE BUILDING
RALEIGH, N. C.

Diamonds
Radios
China

Watches
Phonographs
Silver

LAND'S

RALEIGH'S LEADING CREDIT JEWELER

Corner Fayetteville and Hargett Streets

Compliments of

Webster and Hicks
Parkway Grill

☆ ☆ ☆

Corner Edenton St. & Idlewild Ave.

Phone TEmple 2-9281

Compliments of

LORETTIA COTTEN
EUNICE LATTA
EMMA WOMACK
BETTY EVANS
GLORIA JOHNSON

SENIORS '62

STATON'S MOTEL AND RESTAURANT

CLEAN, AIR CONDITIONED ROOMS — CONVENIENT LOCATION

Restaurant Open — 5:30 A.M. - 2:30 A.M.
Monday - Thursday

Open 24 Hours — Friday and Saturdays

Phone TEmple 2-9267

319 South East Street Raleigh, North Carolina

Compliments of

EVAN'S

SHELL SERVICE STATION

•

500 S. BLOUNT STREET

24 HOURS OF
DEPENDABLE SERVICE

ACME CAB AND
ACME AUTO SERVICE

•

Phone TEmple 2-6262

Compliments of

FREEZER FRESH

SOFT ICE CREAM

827 Fayetteville St.

We serve ice cream not ice milk

Congratulations

CLASS OF '62
RIVERA PICTURES

Post Office Box 1247 Phone 682-3071

BOOKER'S CLEANERS

★

Your Clothes Make Our Business

Pick Up and Delivery

TEmple 2-7076

★

1603 Oakwood Ave. Raleigh, N. C.

Rent a Band Instrument or Piano on our Trial - Purchase Plan

E. R. Poole Music Company

116 S. SALISBURY STREET

VAnce 8-5766

GOODSON'S GROCERY & MEAT MARKET

A Complete Line of Heavy and Fancy Groceries

FRESH MEATS — POULTRY
FRESH FISH
COAL — OIL

Phone TEmple 2-8245 — Free Delivery

700 S. Bloodworth St.
Raleigh, N. C.

"If you must go to jail let us go your bail"

J. EDWARD COFIELD
Bondsman

TEmple 3-5811

Superior Printing

We invite your comparison of our work. You will find that our craftsman are thoroughly trained to produce advertising literature that is paramount in quality.

TELEPHONES

TE 2-8821 2-8822

MITCHELL PRINTING COMPANY

RALEIGH, NORTH CAROLINA

ORL

WAKE COUNTY LIBRARIES
3 2046 03227 9452